Victoria Daily Times

City temperatures for 24 hours: Min. 45; Max. 57. Rain .03 inch.

VICTORIA—SUNNIEST CITY

Over 600 Hours More Sunshine a Year Than Other Coast Cities; Less Than Half the Rainfall.

VOL. 104 NO. 84 ** VICTORIA, B.C., MONDAY, APRIL 10, 1944—16 PAGES PRICE FIVE CENTS

Odessa Taken; Balkan Road Open

LATEST

Mexico President Fired at; Not Hurt

MEXICO CITY (AP)—President Avila Camacho was fired on at the National Palace today, but escaped injury. The gunman was arrested and it was officially announced this afternoon that several Nazi documents were found in his possession.

Authorities said the assassin, a man of military appearance, approached the President as he descended from his motor car at the palace, saluted and then fired one shot, which went wild.

Triquet in Vancouver

VANCOUVER (CP) — Maj. Paul Triquet of the Royal 22nd Regiment, Canada's second winner of the Victoria Cross in the present war, arrived in Vancouver today.

U.S. Ace Missing

FORT WAYNE, Ind. (AP) — Maj. Walker Mahurin, 23, one of the U.S. aerial aces, has been missing in action over France since March 27, his mother was informed today. He was credited with downing 21 planes.

Only 1 Horse Runs At Jamaica Race

NEW YORK (AP) — The first race at Jamaica became a one-horse, non-betting event today when the grooms refused to lead the horses into the paddock until the owners met their demand for payment of $5 to take the thoroughbreds to the saddling arena, and $15 in event the horse won.

Rescue 200

MELBOURNE (AP) — U.S. Navy pilots flew their Catalina flying boats into the heart of Japanese-held territory at Wewak, New Guinea, recently to rescue 200 Australian commandos, the U.S. service magazine, Yank Down Under, said today.

Navy League Chest Drawing April 15

April 15 has been set as the date for the drawing of the Navy League Chest. Fifteen thousand dollars is the first prize in the contest sponsored by the Navy League of Canada and there will be many other prizes. The drawing will take place at the Vancouver Exhibition between 9 and 10.30 in the evening at a show in which will appear Joan Fontaine, Brian Dunlevy, Oscar Natzki and the Naden Sea Cadets Band.

Mine to Close

PRINCETON, B.C. (CP) — Fears that Princeton may become a near "ghost town" were expressed today with announcement the Princeton-Tulameen coal mine will close April 15. The Bromley Valley Coal Mine, operated by Granby Co. closed some weeks ago, leaving only the Tulameen collieries in operation.

The Princeton-Tulameen mine employed 100 persons.

30 Trapped By Snow in Pass

GEORGETOWN, Colo., (AP)—More than 30 people, including three small children, were trapped today on the summit of 11,314-foot Berthoud Pass by snow avalanches that blocked both the eastern and western approaches to the pass across the continental divide.

Snowplows working on the first fall of snow were caught between fresh slides, and their gasoline supplies were cut off.

Plenty of Rum for U.S.

OTTAWA (CP) — Canadian Liquor Control Boards or commissions can import unlimited quantities of rum two years old or more, but they are not allowed to release for consumption more than 70 per cent of the alcoholic spirits sold during the year ended Oct. 31, 1942, a federal excise department spokesman said today.

The spokesman was commenting on a Washington dispatch which said the U.S. War Production Board has decided to allow unlimited importation of beverage rum three years old or more.

Triplets in Alberta

EDMONTON (CP) — Triplets, two boys and a girl, were born to Mr. and Mrs Eric Abel of the Calmar district, 30 miles south of Edmonton, in a hospital here Sunday. Mrs. Abel, 37, has four older children.

Allied Bombers Streaking for Germany

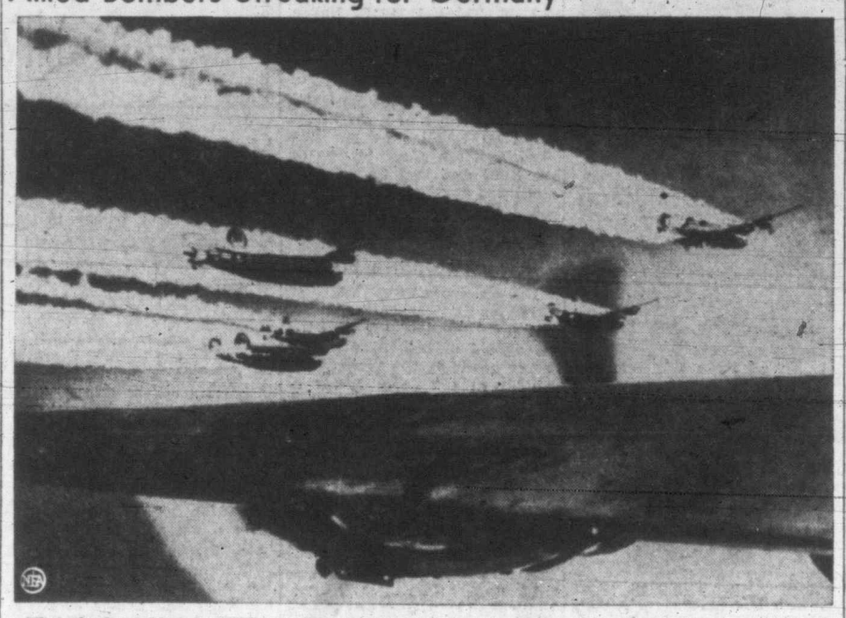

They look as if they were on fire. But instead, these Liberator bombers, flying high over the European continent, were blazing a trail of trouble for Berlin. White streaks of vapor marked their course, but no German fighters rose to challenge this raid. In two hours over the enemy capital, some 650 heavy bombers dropped 1,500 tons of explosives.

Nazi Bases Bombed By Day and Night

LONDON (AP)—U.S. air task forces totaling 1,000 to 1,500 bombers and fighters struck at the Germans' anti-invasion air installations of Belgium and France today after heavy R.A.F.-R.C.A.F. Sunday night raids on rail targets at Lille and in the southern outskirts of Paris.

Drawing the enemy's coastal fighter defences into action for the first time in weeks, the American heavies bombed military objectives in the Pas-de-Calais area, the aircraft repair depot at Evere and Vilvorde and the airfield at Melsbroek near Brussels, Belgium, the aircraft factory at Bourges, 115 miles south of Paris, and the airfield at Orleans, 60 miles south of Paris.

Three heavy bombers and four fighters were lost in the multiple assault, and seven of the enemy's planes were shot down in combat, a communuique announced, in addition to about 40 which air base reports said were destroyed on the ground.

It was the third day of heavy attacks by U.S. planes. Sunday they plunged deep into Europe to strike at aircraft factories in Poland, East Prussia and northeast Germany. Saturday they bombed Brunswick airplane plants and airdromes near Frankfurt, wrecking 148 Nazi planes in battle.

Sunday's toll of German planes was 92, an announcement said—43 destroyed by the bombers, 20 shot down by escorting fighters and 29 destroyed or damaged on the ground. This brought to 240 the total of announced knockouts for Saturday-Sunday operations by the U.S. air force.

The daylight fleet took off soon after the R.A.F. and R.C.A.F. heavy bombers had returned from a Sunday night raid on Villeneuve-St. Georges, a junction on the main rail lines from southern and western France just 12 miles south of the centre of Paris, and Lille, important manufacturing centre and junction on northern France rail lines.

Canadian bombers provided about half the force which attacked the railway yards at Villeneuve-St. Georges, while several other squadrons of Halifaxes bombed installations at Lille.

No Planes Lost By Canadians

An R.C.A.F. communique, which also told of a Sunday afternoon attack by R.C.A.F. fighter bombers against targets in northern France, reported all the Canadian aircraft returned safely.

Mosquito bombers hit Mannheim and other unspecified objectives, and extensive mine-laying operations were carried out at long range, all at a night cost of 11 planes, the Air Ministry said.

R.A.F. Mosquitoes hit Essen and other northwest German targets Saturday night.

The German radio said the Villeneuve-St. Georges attack left at least 100 persons dead and a large number injured.

It was the first time this city had been announced as a specific target.

A German broadcast on the night raids declared the "attackers scattered bombs over a vast area and some 10 localities were severely hit."

Five hundred to 750 U.S. heavy bombers took part in widespread daylight assaults Sunday, smashing at aircraft factories at Poznan (Posen) and in the Gydnia area of Poland, Marienburg in East Prussia and Warnemunde and Tutow in northeast Germany in operations which took some of the bombers beyond range of their fighter escort.

Yorkshire Miners Return to Work

LONDON (CP)—Thousands of south Yorkshire miners returned to work today, virtually ending a strike of about 10 days by nearly 100,000 men that cost an estimated 1,000,000 tons of coal.

A total of 75,000 men had returned this morning, with 20,000 more due back in the pits Wednesday. Thirty thousand miners resumed work in the Doncaster district alone after a vote Sunday night. Hemsworth miners also agreed to return and voted confidence in J. A. Hall, Yorkshire Minesworkers' Association president, who had termed the wildcat strike a "stab in the back" to him.

In Belfast, 35,000 shipyard and aircraft workers will return to work Tuesday and Wednesday. Some have been on strike six weeks.

Home Razed

VERNON, B.C. (CP) — The home of Mr. and Mrs. Frank Driscoll here, was completely destroyed by fire thought to have been caused by defective wiring.

Allies Hit French Indo-China Targets

A B-24 Liberator bomber of the U.S. 14th Air Force makes a beeline for its home base after striking Jap targets at Vinn, in French Indo-China. Clouds of smoke rise from the Ben Thui railroad shops, put out of commission by direct hits.

U.S. Criticism Of Army Cut Surprises Aussies

MELBOURNE (AP)—Government circles expressed surprise today over reports from the U.S. that Australia's decision to withdraw 90,000 men from the army in the coming year had caused critical comment in American congressional circles.

It was felt the Washington government fully appreciates Australia's manpower position and is aware of the Commonwealth's undertaking to feed, clothe and supply both its own and the Allied forces in this area, including Americans. Mass transfers of workers from other industries to food production is necessary under Australia's vast food program.

OLDER MEN

Most of the army withdrawals, it was explained, will comprise men past their jungle fighting prime, war veterans of several years' service, unfit classes and older garrision men. Many of these will be replaced by incoming age classes and by combing men from industry. At present many thousands of unskilled workers between 18 and 35 are being drafted into the services and are being replaced by boys and women capable of unskilled work.

Air Minister Drakeford, commenting on the reports from the U.S., said the Australian air force is expanding tremendously. It now is 30 times larger than it was at the outbreak of the war.

In Fair Ratio To U.S. Effort

LONDON (AP)—The London office of the Australian News and Information Bureau, referring to criticism from "certain American politicians of Australia's army reduction plan, cited figures today that Australia's armed forces are equivalent on a population basis to those of the United States.

Australia's enlistments last December totaled 913,000, or more than 11 per cent of the population, the bureau said. The 90,000 men slated to be mustered out within a year are needed for essential war industries and to enable Australia to fulfill her commitments to feed every Allied service man in the southwest Pacific and to help New Zealand meet U.S. requirements in the south Pacific, it continued.

In the U.S. at the week-end Australia's decision to cut down the size of its army in the midst of war war labeled "shocking," "startling" and "almost unbelievable" by senators of U.S. Senate military committee.

What occasioned their comment was the statement in Canberra Saturday by army Minister Francis E. Forde that Australia's manpower situation requires an army reduction of 90,000 in the next 12 months, including 20,000 men for industry.

SEES CONTRAST

"That's a startling statement," said Senator Edwin Johnson (Dem., Colo.), "in view of the all-out effort we are making to send our army all over the world to save Australia and the other countries from the common enemy."

Senator Styles Bridges (Rep., N.H.), remarked that "after all, all the United Nations are in this war together and we are going up or down together." He added: "It's pretty surprising and shocking, at a time America is straining every resource as the result of the armed services demands, to have one of the other United Nations announce openly that it is cutting the size of its armed forces."

CALLED UNBELIEVABLE

Senator George Wilson (Rep., Iowa), mentioned both military and lend-lease demands on the U.S. and said that in view of this, "it seems almost unbelievable something like this can happen, especially when our own high authorities now are insisting on getting to the bottom of the barrel on manpower and taking for our armed forces men much needed in industry and agriculture."

Meanwhile in Australia Mr. Forde said there was no other way of meeting demands of primary and other essential industries for more labor.

New Zealanders Smash 2 Points On Cassino Front

By LYNN HEINZERLING

NAPLES (AP)—New Zealand troops inflicted casualties on the Germans in sudden attacks against two strongpoints at Sant'Angelo, three miles south of Cassino, headquarters announced today, while Allied troops in ruined Cassino itself were subjected to renewed violent mortaring and shelling.

The New Zealanders partially destroyed one of the enemy positions.

The shelling of Cassino followed days of comparative quiet in the devastated town. The increase in German activity also included dropping of propaganda leaflets three miles north of the town and heavy shelling in the upper Rapido valley northeast of Sant 'Elia, which is four miles northeast of Cassino.

The Germans, meanwhile, seemed to be on the move in the lower Garigliano sector of the main front. A great deal of transport movemen. was observed and in the Ausente valley 21 tanks or self-propelled guns were seen about 2½ miles northeast of Minturno. Five of them were believed knocked out by artillery fire and the Nazis subsequently put out smoke pots to conceal their movements.

13 Held in Liquor Round-up at Halifax

HALIFAX (CP) — Additional arrests have brought to 13 the number of freight handlers and stevedores who will appear in court on charges of having liquor in their possession illegally. The arrests are the sequel to the handling of the largest liquor shipment to arrive in this port in recent months—38,000 cases.

Two of the men were fined $50 and costs when they pleaded guilty under the Customs Act today. Other cases were scheduled to be heard later today.

It was reported that several more have been served with summonses to appear in court.

The men who were fined admitted possession of a pint bottle in one instance and a quart plus a pint in the other.

Report Commandos Raid French Beach, Take Mortar Home

LONDON (CP-Reuters)—The London Evening Standard today carried a report, credited to the periodical Paris published in Casablanca, that British commando troops landed on a well-guarded beach near Harfleur at the mouth of the Seine, where they overcame a German post and captured a six-barrelled mortar.

There was no confirmation of the report in London, where the general policy is to decline comment on reports of such operations. The Paris account did not mention the date of the raid, which may not have been recent.

A 29-year-old lieutenant-colonel was reported in the Paris account to have led the troops who got ashore without being detected during a dark and misty night.

PROFITABLE STUDY

The commandos cut their way through barbed wire on the beach and killed the German sentry when he gave the alarm, the report said. The main force then overwhelmed the mortar position, which had been studied on models and photographs before the expedition started.

The whole German crew was wiped out, but so speedy and silent was the attack that German forces nearby were unaware of it. The mortar was taken on board one of the British vessels and returned to Britain. The report said the only casualty reported was a man whose foot had been crushed while moving the mortar across the sand.

Roosevelt Holidays

WASHINGTON (AP)—President Roosevelt has gone south for a vacation and rest which will last about two weeks. The trip was announced today by the White House. The time of the President's departure from Washington and the place where he has gone were not disclosed.

Russians Speed Rumania Drive

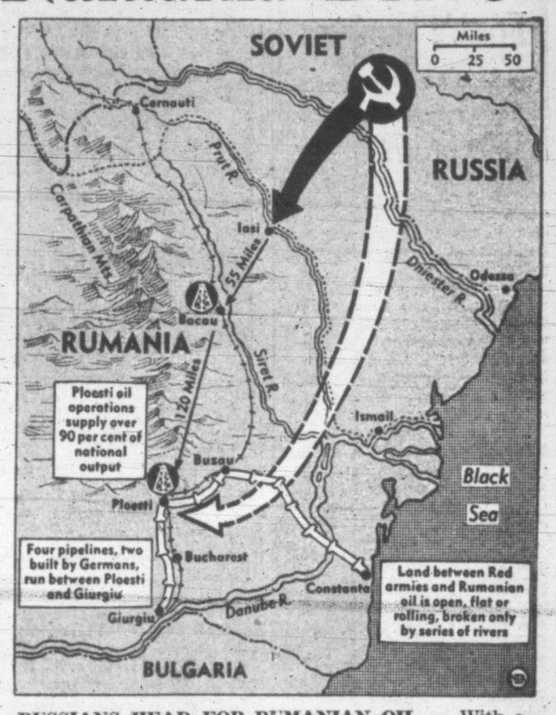

RUSSIANS HEAD FOR RUMANIAN OIL — With a Soviet army rolling westward from Odessa and another driving southwestward by way of Iasi, the threat to the Germans' great Ploesti and Bacau oil supply grows daily.

LONDON (AP) — Marshal Stalin announced in an order of the day the capture of Odessa, Russia's greatest Black Sea port.

Taking of the once-gay port, ruined in a two-months siege by the Germans and by 905 days of rigid occupation, was announced after the German high command had acknowledged its evacuation in one of Adolf Hitler's most humiliating defeats. The city had been in German hands since Oct. 18, 1941.

Stalin said the capture of the city, to which many had expected the Germans would cling stubbornly as a thorn in the side of the Red Army's Balkan advance, had cleared away a major obstacle to "the central regions of Rumania."

NAZIS SNEAKED AWAY

Putting the best possible light on a defeat which seemed to signal the German abandonment of the last mile of southern Russian territory and the opening of a crucial new Zazi stand in the Galati gap of Rumania between the Danube and Carpathians, the Germans said they stole away at night after blowing up all military installations and removing all ships and vehicle transport — a statement which seemed to indicate they had fled by sea in part.

Stalin said the city had been taken by outflanking manoeuvres by tanks, infantry and cavalry and frontal assault which caved in German defences and had threatened to cut off the Nazi garrison.

He ordered another great artillery display in Moscow to thunder out the word of the feat of Russian arms—24 salvoes from 324 guns — and a supplementary salute by 120 guns of the Black Sea Fleet which had thus regained a vital base in the western Black Sea for future operations.

DRIVE ON CRIMEA

Berlin told of a broad new Russian offensive in the Crimea which apparently was aimed at cleaning the enemy out of its one remaining important Black Sea outpost. The Germans said the Russians were smashing at their lines at Sivash and Perekop on the northern side of the isthmus. Russian war bulletins were silent on any new operations in that sector.

Cut off from all but sea communications, in the same way that the Odessa force was almost isolated, it seemed the Germans and Rumanians in the Crimea might be forced to yield the last of the strong Black Sea outposts guarding the Rumanian sea flank.

Nazis Have No Stomach for Siege

Odessa, only a little more than 20 miles inside the 1939 Russian border, was captured by the Germans 2½ years ago after a two-months' defence by besieged Russian soldiers, workers and marines who made their stand amidst the rubble and lagoons. The pre-war population of Odessa was 600,000.

It was the first of the dramatic sieges of Russian cities—Sevastopol, Leningrad and Stalingrad—that have marked the war.

It had been expected the Germans would make a similar death stand there in the current retreat.

RUSSIANS DROVE SWIFTLY

But the swift Russian advance struck down southwest of the city, almost slicing it off, and the Germans—by their own account—had no stomach for such a siege as the Russians endured.

Moscow declared that one Red Army column had smashed to a railway station three miles north of Odessa Sunday and that another, sweeping 11 miles southwest of the port, had seized Mariental, only five miles from the Odessa-Ovidiopol railway, the only retreat road for the thousands of Nazis and Rumanians defending the city.

The Russians were only eight miles from Ovidiopol itself, a bottleneck ferry terminus on this railway, and their guns commanded both the railway stretch and vulnerable ferry point.

Liberation of the strategic city, taken by the Germans at heavy cost in October, 1941, only four months after they had launched the invasion of Russia, came as other Soviet forces invading Rumania over-ran 200 more villages, and practically isolated the railhead of Iasi.

BIG FORCE THERE

Recent estimates placed the number of Germans and Rumanians in Odessa at 100,000 to 200,000.

The German broadcast claimed installations were destroyed last week, and that "all our war material was taken with us."

It claimed also that Germans trapped north of Razdelnaya, Russian-held town 45 miles northwest of Odessa, had pushed their way out, saying the "Russians have also unsuccessfully attempted to interfere with our disengagement movements" there.

Five or six broken German divisions were trapped in this sector, Moscow had announced, with 5,000 of them killed in two days.

Mrs. C. Stewart Dies

OTTAWA (CP) — Mrs. Jane Stewart, wife of Hon. Charles Stewart, chairman of the International Joint Commission and a former Premier of Alberta and former federal Minister of the Interior, died today.

1944
Radio Licenses
NOW AVAILABLE
AT
KENT ROACH LTD
641 YATES • Between Broad and Douglas

BABY BUGGIES
FOLDING TYPE
From
16.95
Frank's Furniture
"Complete House Furnishers"
860 Yates St. (Near Quadra)

Estate Grows

CHICAGO (AP)—William Hale (Big Bill) Thompson, Chicago's three-time cowboy mayor who died March 19, apparently was an expert at corralling the "long green."

The Thompson estate, estimated at $148,000 when submitted to probate, now totals $1,840,000 in cash and bonds, exclusive of uncollected interest and stock in various enterprises. The cash and bonds were unearthed in safety deposit boxes.

Thompson's real estate holdings were said to total another $600,000, including a seven-story factory and a warehouse in Chicago and ranches in Canada and Nebraska.

MARLOW, Buckinghamshire, Eng. (CP) — Leopold Hamilton Myers, 63, English novelist, died Saturuday at his home here. Among his works, "The Root and the Flower," dealing with the 16th century world of the Indian Emperor Akbar, was awarded the Femina Vie Hereuse prize and the James Tait Black prize of Edinburgh University. He leaves his wife and two daughters.

ANNOUNCEMENTS

Dog Show, Wednesday, April 19, entries close next Wednesday midnight. Phone G 4788. ***

* * *

Shawnigan Beach Hotel opens April 21. ***

* * *

Women's Round Table Annual meeting is postponed until April 26. Subject: "Canada's youth." ***

Restore the Lost Beauty of Your
DRAPES
With Expert Cleaning By
Sanitorium DYE WORKS
E 5151
903 FORT

Window Blinds
RENEW YOUR FADED AND WORN BLINDS
Liberal Allowance for Your Old Rollers
Estimates Cheerfully Given
CHAMPION'S LTD.
727 Fort Street Phone E 2422

BIG FOOD VALUES EVERY DAY
SAFEWAY
6 STORES TO SERVE YOU

White Pass 'Not Railroadin', But Ferris Wheeling'

U.S. army engineers filled in Kluane Lake to make this road, on one of the most spectacular stretches of the Alaskan highway.

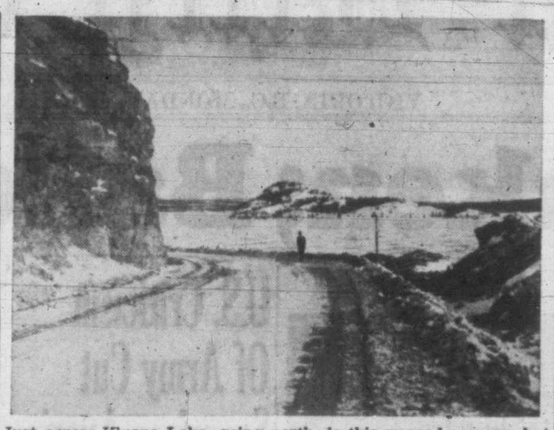

Just across Kluane Lake, going north, is this rugged scenery, but note the road is wide and smooth.

Lee Dumphy, one of the Greyhound bus drivers, who has often been over the 1,500-mile stretch between Dawson Creek and Fairbanks.

There are numerous sign posts along the Alaska Highway. Here is a group of the most interesting, with bus passengers looking them over.

By J. K. NESBITT

There are many thousands of North Americans who have traveled the White Pass and Yukon Railway, that 110-mile strip between Skagway and Whitehorse.

They have traveled it in summer, while on tourist trips. There are comparatively few people who have been over the road in winter.

The famous railway is now part of the great northern system of transportation and ties in closely with the Alaska Military Highway. Much of the supplies for the road were shipped in over the railway. The United States army a few weeks ago took a party of western newspapermen north to see the transportation facilities of Alaska and the Yukon. A trip over the White Pass was to have been a highlight for the U.S. army is very proud of what its railroad battalion has done with this road.

So we thought we were going to be among the comparatively few people who have been over the road in winter. The trip started well enough, but there was just too much snow, so we didn't get very far.

The narrow-guage railway is now operated by the United States army. It staggers the imagination, the amount of freight that has been moved over this road in the last 18 months. There are many delays, locomotives jump the tracks, snow piles high—trains are hours late, but somehow or other they always get through. In other words, you know when you'll start, but there is no guarantee as to arrival time.

TRAINMEN FIGHT ALL THE WAY

That is how we got away. We were told we would start at 4 a.m. one day. We started—right on time. By 10.30 a.m. we had reached Lake Bennett, 70 miles south of Whitehorse. There we heard the trains in the famous White Pass were having trouble with snow. An engine was off the track, a portion of track was torn up. So at Bennett we waited and waited and waited and waited. By 6 p.m. we decided we had better return to Whitehorse, on the northbound train—if the northbound train ever got through the snow. It did—at 11 p.m. The people on that train had left Skagway at 9 in the morning—in other words they had come 40 miles in 14 hours. And the train crew had been fighting every inch of the way.

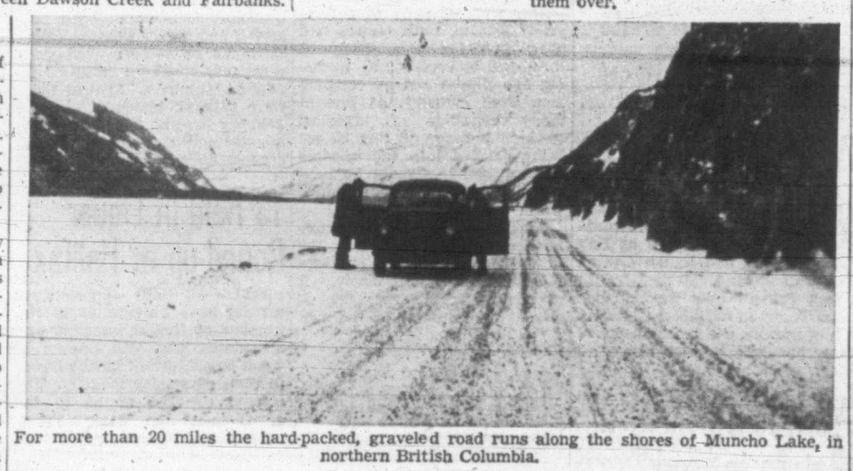

For more than 20 miles the hard-packed, graveled road runs along the shores of Muncho Lake, in northern British Columbia.

There was one coach on that train, and there were a lot of people. There was no light, except from a tiny oil lamp and the flames from the big coal-burning stoves in either end of the car. So we stranded newspaper people piled aboard, feeling in the way, for every seat was taken. Everyone was very friendly, as is the way of the north, and moved over and made room somehow. Some of us lay on baggage, some sat on the floor—and everyone talked, as we joggled along in a pitch-black coach, six hours through the night.

LIKE REFUGEE TRAIN

It was a ride I shall never forget. The whole thing reminded me something of what I had read of those refugee trains which used to cross the borders of Europe. There we were, more than 100 of us, in the dark, sleeping occasionally, swapping stories, hoping we would soon get there, but enjoying the novelty of it all. The air was thick with tobacco smoke. "Is it my turn to breathe, or yours?" asked one passenger of another.

Most railway presidents travel in private cars. But not Cliff Rogers, president of the White Pass and Yukon. Of all people, Mr. Rogers was on that crowded blacked-out midnight train and he was thoroughly enjoying himself. He was yarning about mines and pioneer days and oil and modern road development and railroading and the time he went to school in Victoria. And, when anyone grumbled about the slowness of the service, Mr. Rogers grinned (the grin couldn't be seen but it could be sensed) and said, "Well, you know, this railway is a very alfresco affair these days."

There were some good natured U.S. solders aboard and when we seemed parked in the middle of nowhere, in the middle of the night, one of them would come through the car and sing out "Mobile next stop, transfer to Birmingham."

And one young lieutenant, fresh from the Aleutians, on the train since early morning, drily announced, "This is the standingest-still train I've ever been on." Mr. Rogers laughed with the rest of us, for the responsibility is no longer his.

The service may be slow, but the U.S. Army has made it sure. The trains always get there, loaded with freight—great trucks, one to a flat car. They are the funniest looking trains you ever saw, with their odd assortment of freight, winding through the mountain passes.

"This ain't railroadin', this is ridin' a ferris wheel," said a husky ex-railroad man from Arkansas as he came into the station at Bennett after a hard ride up the pass.

We had been on a 40-mile train trip in 24 hours. We didn't get far, but far enough to be amazed at the amount of supplies that have gone over the narrow rails. This old road, built years ago for gold seekers, has been one of the lifelines in the defence of North America.

U.S. Flier Falls 19,000 Feet In Tail Of Broken Fortress; Cuts His Chin

NAPLES, Italy (AP)—A 27-year-old Kentucky farm youth told an amazing story today of falling 19,000 feet in the dismembered tail of a Flying Fortress which landed in a tree top—and thinking he was dead.

Surgeons said Sgt. A. Raley is little the worse for his experience, except for a cut on the chin. This is the story of the airman, as told from a hospital bed.

"It happened on my 13th mission. The navigator had just called out the altitude—19,500 feet. He was going into a fog bank. Then it came.

"There was a jolt. The plane seemed to stop. It shook all over with a terrific tearing sound and I found myself on my face. The ammunition case and a lot of broken parts were pinning me down. I thought it was all over because there was no chance to get out.

"Looking back I saw a B-17 going down with the wings in flame. It occurred to me that we had collided with it. All I was able to do was blink my eyes, but I realized we were going down at a terrific rate and that in a few minutes I would be dead.

"I thought the whole ship was intact by the way it was twisting around and the time it was taking us to get down. I was praying too.

CUSHIONED

"The impact when we struck the ground was cushioned, and there was a sloughing sound. I knew we had hit a tree. I got the idea I was a dead man. I didn't lose consciousness, but my eyes were closed for a few seconds."

Raley said it took considerable effort to free himself from several hundred rounds of ammunition which were resting on his neck.

"It was not until I had done this that I opened the bulkhead to climb out. I got the shock of my life. The tail section was the only part of the plane there. A part of the vertical fin was left and the right stabilizer was broken in half. The only part of the plane left besides that was behind the tail wheel—all told, about 12 feet."

A $20,000 lens in the Navesink lighthouse in New Jersey directs the light of a 2,400-candlepower lamp so that it probes through more than 20 miles of darkness.

Car Hits Tree After Wild Chase

NEW WESTMINSTER (CP)—A wild chase by a Vancouver motorist through city streets early today ended with the crash of a car into a tree and the recovery of a cash register containing $370 stolen from a confectionery store minutes earlier.

John Mehl of Vancouver heard C. S. Masacar shouting for help when his store was held up and chased the car at a 60-mile-an-hour gait through the streets until it hit a post, jumped a boulevard and ended up against a tree. Roy K. F. Foster, 23-year-old boilermaker, Louis J. Vonneville, 21, seaman, and Vera M. McNeil, 23, were arrested. The men were held for questioning and the young woman as a material witness.

$100,000 Fire Razes Lethbridge Block

LETHBRIDGE, Alta. (CP) — The Clark Block on 6th Street S., was destroyed in a two-alarm fire Sunday morning, and losses in the block and the three stores housed in it are estimated at between $90,000 and $100,000.

The fire, which blazed from 3.57 a.m. until after 6 a.m., was believed to have been one of the worst in the history of Lethbridge.

Traffic Accidents

Mrs. D. Acreman, 362 Sylvia, was taken to St. Joseph's Hospital Saturday for a check-up for injuries suffered Saturday when she fell from her bicycle on the Causeway.

Cynthia Ross, age 9, of 1319 Government, suffered no serious injury Saturday night when she was struck on Government, between Simcoe and Niagara, by a taxi driven by Robert Mezger.

A door was torn off a car owned by Maj. J. E. Walker, 818 McClure, when it was struck by a car which he said was driven by Robert Morton, 618 Blanshard, Saturday night.

J. N. Third, H.M.C.S. Naden, told police his car driven east on Cormorant had been struck by another car driven by a youth. He said the driver didn't stop.

Mrs. E. Hayden, 481 Boleskine Road, passenger in a car driven north on Douglas by her husband, suffered minor bruises on the head and legs Saturday in a collision at Hillside. Police said the other car was driven by Joseph Carriere, Port Alberni.

Partisans Repulse Nazis

LONDON (CP) — Yugoslav Partisans have smashed renewed German thrusts toward the stronghold of Mrkonjicgrad, recently seized by the army of liberation in the Jajce sector of western Bosnia, a communique from the headquarters of Marshal Josip Broz (Tito) announced today.

The broadcast bulletin said attempts of the Nazis to attack Banjaluka to the northwest also had been thrown back.

Confer in London

LONDON (CP)—U.S. Ambassador John G. Winant and Under-Secretary of State Edward R. Stettinius, conferred briefly with Prime Minister Churchill today following a long session Sunday. Stettinius will see Foreign Secretary Anthony Eden shortly.

Safe-Cracking DeLuxe

DALLAS, Tex. (AP)—Burglars put a new touch on the safecracking business in looting a motor supply company's strong box. They placed the safe on the firm's new 40-ton hydraulic press and mashed it open. Their loot was $2,000 and two pistols.

Czechs With Red Army

MOSCOW (AP) — A Czech brigade operating with the Russian Army has moved up to the front to be among the first units to enter pre-1939 Czechoslovakia, it was disclosed today.

Service Watches
By GIRARD-PERREGAUX
The popularity of this make is in keeping with its timekeeping and styling. The selection for your perusal is complete at
Little & Taylor
JEWELERS
1209 DOUGLAS ST. (Scollard Bldg.) G 5812

RELIABLE PRESCRIPTION COMPOUNDING IS THE SYMBOL OF OUR PROFESSIONAL SERVICE
FORT AT BROAD
McGill & Orme LIMITED
PHONE G ARDEN 1196

More Pressure Foreseen

WASHINGTON (AP) — Increased U.S. pressure on Sweden, Spain, Eire and Turkey to stop bolstering the Axis war machine was foreseen today in the wake of State Secretary Cordell Hull's speech. Mr. Hull made it clear that "we have not coerced, nor shall we coerce, any nation to join us in the fight." However, he declared, his government is insistently asking Europe's neutrals to "cease aiding our enemy."

Miner Anniversary

KINGSVILLE, Ont. (CP) — U.S. and Canadian sportsmen from many points arrived here today to participate in the Jack Miner anniversary celebration at the Miner sanctuary and the memorial hall dinner at Kingsville, making the 69th birthday of the world-renowned naturalist.

Iceland exports annually some 32,000 tons of fish oil and other animal fats; in the first eight months of 1943 it exported over 4,600 tons of cod-liver oil.

BABY BATHINETTES
Regular $13.50, SPECIAL..... $11.95
MACDONALD'S LTD.
1121 DOUGLAS ST., Cor. VIEW
FURNITURE WAREHOUSE AND SALESROOM, BASEMENT, SCOLLARD BLDG.
WALK DOWN AND SAVE!

Henry's Grocery and Meat Market
CANADIAN CHEESE, per lb. 34¢
SILVERLEAF LARD, per lb. 13¢
B 2161
2007 OAK BAY AVE.

Iron Fireman and Canadian Fairbanks
COAL STOKERS
C. J. McDowell
Victoria's Plumbing and Heating Centre
1000 DOUGLAS STREET

IF YOU'RE MOVING ON THE 15th (OR ANY OTHER DATE) FOLLOW THE GOOD OLD VICTORIA HABIT AND let DOWELL'S do it! ALL YOU NEED TO REMEMBER IS THE PHONE NUMBER GARDEN 7191

51,000 CANADIAN HOMES HAVE "GROWING PAINS"

In addition to the new houses that are likely to be bought or built, after the war ends, about 50,000 present houses are going to have new rooms added. And this is only one of innumerable home improvements affecting many Canadian families.

Is *yours* one of them? Have you actually made a post-war plan, figuring out costs? Have you considered seriously where the money is coming from? If not, here's a suggestion.

Hardly a day goes by that money isn't spent casually—dimes, quarters and half-dollars seem to melt away, leaving you nothing substantial in return. Why not make this money work for you?

Deposit it regularly, every week, in a savings account with The Huron & Erie. Just a few dollars set aside at interest this way will accumulate surprisingly. For instance, three dollars weekly in the course of a year become more than $150. Think how useful that amount or more will be, when you actually are able to buy the post-war things you want most!

Own things, don't owe for them. Start that savings account with The Huron & Erie, this very week!

The Huron & Erie
MORTGAGE CORPORATION
Savings Deposits
"Older than the Dominion of Canada"
616 View Street
H. B. Hunter, Mgr.
Victoria Advisory Board
Arthur D. Crease, K.C. R. H. B. Ker
Hew Paterson Joseph E. Wilson

Blouses
$3.95
Plume Shop Ltd.
747 YATES ST.

Funds of Happy Valley Parent-Teachers' Association were augmented as the result of a successful silver tea held at the home of Mrs. Frank Snowsell, Maplewood Road. A brief program of tap dancing and songs were enjoyed.

Nazi Troops Near 5th Army Front Listen to Allied Easter Services

By The Canadian Press

The fifth Easter of history's bloodest war was celebrated Sunday and worshippers were told the world must look to the lesson of Easter to find consolation for its heavy burden of sacrifice and to find hope for true victory in the peace to come.

Spiritual leaders held forth the hope of rededication to the principles of democracy and Christian brotherhood as the shining promise of an Easter morning which found the United Nations poised and waiting for even greater and more devastating battles to come.

In Britain it was an Easter of rationing, discipline, high-pitched expectation and solemnity. Religious services which marked the observance there were duplicated in peaceful Canada and the U.S., scene also of fashion parades, egg hunts and family gatherings.

SERVICE IN HYDE PARK

In London, nerve centre for the western European invasion, servicemen and women attended a sunrise ceremony in Hyde Park.

At Garigliano on the Italian front, Allied and German troops—less than 400 yards apart—heard an Easter service. The Allied 5th Army's Protestant and Catholic services were broadcast to the Nazis who, within sight of the Allies' field altar, held their fire. The Easter story was read in English and German.

A chaplain's broadcast greeting to the enemy troops said in part: "Should not all Christendom be jubilant on this day?. . . Christ died and rose again for all men. . . Therefore I wish you also, on behalf of my soldiers, a happy Easter."

Communion wines and wafers and prayer books were parachuted to troops far behind Japanese lines in the jungles of Burma. In Palestine, where the story of the divine victory of the resurrection was first proclaimed, soldiers walked to Golgotha and the Holy Sepulchre.

In the United States thousands of Washington officials and visitors attended Easter sunrise services in Arlington National Cemetery. Despite rain early in the day, thousands thronged Fifth Avenue for New York's Easter parade.

Dull, rainy weather in Toronto and parts of western Ontario also failed to prevent thousands from attending special Easter services. In western Canada and Montreal the weather was bright.

Luxton

Seventy Luxton and Happy Valley residents attended the quiz night and social evening sponsored by the Luxton Community Club. F. J. Lincoln was quiz master, assisted by Mrs. J. Woods and the Misses Helen Silman and Margaret Morrow.

Today's WAR NEWS Analysis

By DE WITT MACKENZIE

Cordell Hull, United States Secretary of State, in his statement on foreign policy, Sunday, said "it is hard to imagine a stable Europe if there is instability in its component parts, of which France is one of the most important.

Coincidentally in Algiers, there was intensification of the bitter quarrel for power between those two great Frenchmen, Gen. Charles de Gaulle, president of the French Committee of National Liberation, and Gen. Henri Giraud, commander-in-chief of the French army. Gen. de Gaulle ousted his colleague from the army command, an action which Gen. Giraud has refused to recognize. If Gen. de Gaulle makes it stick, it will give him both civil and military control.

An Associated Press dispatch from Algiers says Gen. de Gaulle's action was in effect a reassertion of his determination to force the Allies to deal with the committee as the sole provisional government for liberated France.

Now this imbroglio in Algiers is symptomatic of, though not necessarily related to, sharp divisions among the people of occupied France—a fact which is largely concealed from us by the Hitlerian cloak of military repression. Here we have the making of a major postwar problem for the Allies, and it may be one of the most dangerous they will have to handle.

The Third French Republic is dead, and we are on the verge of the rebirth of a great nation. That will not be accomplished without heavy travail.

The loyalist underground organization already has logged the names of a host of pro-Vichy Frenchmen who must stand trial for their lives on charges of treason. But it's a question whether in the heat of passion there will be any trials.

Thus we see the force of the reasoning in Secretary Hull's firm declaration that in order to drive the enemy from French territory "the supreme military commander (Gen. Eisenhower) must have unfettered authority." To this Mr. Hull adds what likely will be a bitter pill for Gen. de Gaulle personally to swallow—that the French Committee of National Liberation "is, of course, not the government of France, and we cannot recognize it as such." This is a direct answer to the general's efforts to obtain recognition of the committee as a provisional government.

Mr. Hull, however, does accord the liberation committee high recognition. In short, with poor France so shattered and disorganized, the only safe and sane course is to have Allied military control there in the early days of liberation.

Look your best . . .
in a
COAT from
Malleks
1212 DOUGLAS ST.

LOANS $20 to $500
NO ENDORSERS NEEDED

Cash Loan You Get	Choose a monthly payment plan: 4 paymts	6 paymts	10 paymts	12 paymts	15 paymts
$25	$ 6.57	$ 4.46	$ 2.78	$ 2.36	
50	13.13	8.93	5.57	4.73	
75	19.70	13.39	8.35	7.09	
100	26.26	17.85	11.13	9.46	$ 7.78
125	32.83	22.32	13.92	11.82	9.73
150	39.39	26.78	16.70	14.18	11.67
200	52.52	35.71	22.27	18.91	15.57
300	78.79	53.56	33.40	28.37	23.35
500	130.60	88.64	55.10	46.73	38.36

To apply for a Household loan just give us a few facts about yourself and choose a convenient payment schedule. Payments shown repay loans in full and include charges at our reduced monthly rate of 2% on a loan balance of $300 or less and 1% on that part of a balance in excess of $300.

HOUSEHOLD FINANCE
Corporation of Canada
Established in Canada 1928
Second Floor, Central Building
620 View St., at Broad
G-arden 4189 VICTORIA, B.C.
T. G. Ferris, Manager

U.S. Voters Want More Pressure on Eire on Axis Agents

PRINCETON, N.J. — A large majority of the American voters who have followed the note exchange between President Roosevelt and Eamon De Valera, Irish Free State head, would like to see this country take further steps to see that the German and Japanese diplomatic representatives in Ireland are ousted.

A nation-wide check-up by the Gallup Poll reveals furthermore that a majority of the first and second generation Irish-Americans throughout the country feel the same way, although the majority is somewhat smaller than is the case for all voters.

Confining the survey to the three out of every five in the voting population who say they have heard, or read, about the U.S. request that Axis representatives be removed from Eire to prevent the possibility of their using it as a listening post, field reporters for the Institute asked the following:

"Ireland has said that because she is neutral in this war she will not send the German and Japanese representatives home. Do you think the United States should do anything further about this?"

The results: Think U.S. should do something further, 66 per cent; think U.S. should do nothing further, 30 per cent; no opinion, 4 per cent.

STEPS SUGGESTED

The dominant group favoring further action by the United States say this country should use force, if necessary, to make Ireland get rid of Axis envoys.

In thus taking a stern attitude toward Eire, majorities, among the U.S. public, and the first and second generation Irish-Americans, are being consistent with their previously expressed views on Irish questions.

As far back as 1942, the Institute reported that no less than 90 per cent of the public, 72 per cent of the Irish-Americans, felt that Eire should cede use of strategic bases to the Allies in their fight against the submarine menace.

Moreover, at that time, seven in every 10 Americans, and more than five in every 10 Irish-Americans felt that Eire should throw off her neutrality and actively join in the war against the Axis.

(World Copyright Reserved)

Selective Service To Provide 98,000 For Forces in Year

OTTAWA (CP) — Canada's armed forces require 98,000 men between now and next March 31, and National Selective Service officials are preparing to see the requirements are filled either through enlistments or by compulsory call-ups, it was indicated today.

Arthur MacNamara, director of National Selective Service, told the Canadian Press enough men would be called to provide the army with 60,000 men, and that as a result of the call-ups it was hoped navy and air force requirements would be met.

NAVY AND AIR FORCE

The navy requires 12,000 men before March 31 next and the air force 26,000. These requirements will have to be filled by men who volunteer for service anywhere. The existing practice is to have call-up troops serve with the army only in Canada and adjacent territories.

The army needs 48,000 men for overseas service and 12,000 for home service. Overseas requirements will have to be filled by enlistments or by men who volunteered before or after being called up.

However, Defence Minister Ralston told the Commons this session that if a situation arose where the army needed more men overseas than enlistments provided, the use of call-up troops might be reconsidered. On the statute books of Parliament was a law that would permit the sending of mobilized troops anywhere.

Mr. MacNamara said that to meet requirements the forces could draw on the pool of men on deferments in war industries and on the 90,000 or more youths who will reach their 18½ birthday this year. Single men between the ages of 18½ and 38 and married men up to 30 years are subject to call.

DEFERMENT REQUESTS

No figures are available to show how many men now are on deferment, but a recent return tabled in the Commons showed that at last Dec. 31, about 238,277 requests for deferments had been received. The figure included requests for extensions of deferments.

Another tabled return said that from midway through 1940 to last Jan. 31, 979,569 men had been called for preliminary medical examinations. Of the number, 71,545 enlisted immediately, 433,453 were ordered to report for training, 220,765 reported and 117,752 requested deferments.

Some 14 species of sumac in southeastern U.S. contain tannin.

DOES YOUR CHILD Lack APPETITE?

Try New, Improved Ovaltine

If your child lacks a zest for food, it may be that his diet is short in very important food elements which, science has discovered, everyone needs for health. His growth may be stunted or impaired and he may be an easy victim to prevailing sickness.

As a "protecting" food-drink, *New, Improved* Ovaltine adds to a child's meals the essential food elements most likely to be deficient in his diet.

Three servings of *New, Improved* Ovaltine furnish a child with a significant portion of his daily requirement of Vitamins A, B_1, and D, and the minerals Calcium, Phosphorus and Iron—also quick food-energy elements and high quality proteins—all for building sturdy bodies.

So—if your child eats poorly, is thin or under par, why not start giving him *New, Improved* Ovaltine regularly? Get Ovaltine at your drug or food store.

NEW, IMPROVED
OVALTINE
THE PROTECTING FOOD-DRINK
119

Enemy Forced To Scuttle 2 Ships

COLOMBO, Ceylon (AP) — Intercepted and attacked by British warships and naval aircraft, two large enemy supply ships were scuttled by their crews in the Indian Ocean, a British communique announced today.

The supply ships "probably were carrying very valuable cargoes consisting of oil or raw materials," said the communique, the first to be issued from the headquarters of the commander-in-chief of the British eastern fleet.

Survivors were rescued from one of the vessels. The communique did not specify the nationality of the supply ships.

Green, loggerhead, and Hawkbill sea turtles are found in tropical waters north of Australia; adults weigh from 400 to 1,000 pounds and all three are edible although the hawkbill is not popular as food.

5 Years for Beating, Robbing Aged Women

LIVERPOOL, N.S. (CP) — A 17-year-old Canadian navy rating — Leslie D. Copan of Vancouver — was convicted Saturday of beating an 82-year-old woman during a burglary at her home, and sentenced to five years in the penitentiary.

Magistrate R. V. Read found Copan guilty of breaking and entering by night and causing grievous bodily harm to Mrs. Medora Jones, aged resident of nearby Milton.

Lake Navigation Opens

PORT ARTHUR (CP)—Navigation to the head of the Great Lakes opened Saturday when the steamer Hamonic of the Canadian Steamship Lines, inched her way through heavy ice to the docks here.

Capt. H. L. Beaton of the Hamonic received the traditional silk topper today in recognition of his feat in bringing in the first vessel this year.

Almost a dozen other ships now are making their way to the lakehead.

Swift through the Night

THROUGH the silent spaces of the night it comes to you . . . First a murmuring hum — then the deep, full-throated roar of a thousand horses passing overhead — and swiftly the throbbing drone fades out beyond the dark horizon.

It may be a T.C.A. or C.P.A. plane winging its essential load of mail and passengers to where they're needed quickly. Perhaps that motor drumming through the dusky air is victory bound, with a cargo of fighting men.

It's one of the marvels of our age — this compact engine unit with the power of a thousand or more horses. Without it — and the modern lubricants that keep it flying — today's air speed and comfort and safety would be impossible.

Next time you hear that confident throb 'way overhead, remember that almost every airplane flying Canada's Skyways is lubricated completely or partially by aviation oils made in Imperial Oil refineries.

Night and day, from coast to coast, Imperial helps "keep 'em flying".

★ ★ ★ IMPERIAL PRODUCTS

IMPERIAL OIL LIMITED

APRIL QUOTA
Folding Carriages
JUST ARRIVED
Large selection, fully collapsible, with hood, storm cover, back draft protection and foot brake.
Prices from 21.95
Standard Furniture Co.
FURNITURE SPECIALISTS 737 YATES

Victoria Daily Times

4 • MONDAY, APRIL 10, 1944

Established 1884

Published Every Afternoon Except Sunday by Times Printing and Publishing Company Limited Victoria B.C.

Member of the Canadian Press Ltd.

The Canadian Press is exclusively entitled to the use for republication of all news dispatches credited to it or to the Associated Press in this paper and also the local news published therein.

Member of Audit Bureau of Circulation

SUBSCRIPTION RATES: City Delivery $1 per month. By mail (exclusive of city)—Canada, Great Britain and United States $9 per annum; elsewhere $1.50 per month. One year in advance, $8; six months in advance, $4; three months in advance, $2; less than three months, 75c per month.

DEMANDS SOLID FOUNDATION

WHEN MR. CORDELL HULL, UNITED States Secretary of State, plainly implied in his broadcast speech yesterday that his country could not move in and out of international affairs just as nonchalantly and as easily as a man changes his suit, he was emphasizing a simple fact. He was doing more than this; he was drawing on the lessons of history to buttress his warning to all leaders of contemporary thought in the great Republic that a reversion to the policies of the early '20's would contribute to another world cataclysm a quarter of a century hence—by developing a state of mind which all potential disturbers of the peace would utilize for their sinister designs.

As a prime consideration for the lasting protection of the benefits which a United Nations victory should bestow on humanity, the veteran American statesman fervently pleads for a four-power foundation on which the more permanent structure must be erected if the peace is to be an enduring and stable one. As was to be expected, Mr. Hull would prepare for this essential long-term edifice by planting deeply four solid pillars whose chief component would be absolute mutual trust between his own country, the British Commonwealth, the Soviet Union, and China. This is the basic prerequisite—plus the convincing persuasion that the four powers concerned could at all times command for the purpose of enforcing the will of a chastened mankind—which the Secretary of State implores his countrymen to set as their mark. Should this objective be attained, moreover, the rest of the sovereign states of the world would find the necessary encouragement and co-operation for their own peaceful progress.

Perhaps the present is not the best time to try to assess the effect Mr. Hull's address will have on his compatriots. In many quarters, of course, it will be acclaimed with enthusiasm and confidence. To those who have no definite axe to grind, so far as their country's external relations are concerned, the fundamentals of the Secretary of State's plea and hope will be heartily endorsed. And even the relative few in this category who may prefer to marry domestic issues to international affairs in this year of internal political controversy surely can be counted upon to weigh the major issue with an understanding mind. The menacing shadow which no rhetoric can brush aside, however, is the constitutional procedure by which our neighbor decides her international commitments—the two-thirds majority by which the United States Senate, if it wills, can blast the hopes of the great mass of a people determined to permanize the next peace.

Whether Mr. Hull's address has satisfied the general public in respect of its rising demand for a clearer outline of American foreign policy, or whether it will prefer to await the results, for example, of yet another conclave of what is now known as the "Big Four," must remain for the moment purely conjectural. What is important for the United States, as well as for the rest of the United Nations, is that the Secretary of State has given a lead in a new consideration of the mode of procedure which inevitably must be pursued if the world is to profit by the horrible sacrifices which civilization already has made in its efforts to remove for all time the men and the systems which have produced international chaos.

THINK INSTEAD OF WORRY

ALTHOUGH HE DESCRIBED HIS VISIT as one to "look over the labor situation," Hon. Humphrey Mitchell, federal Minister of Labor, suggested in Halifax on Saturday that those concerned about postwar Canada should "stop worrying." His exhortation evidently derived from his personal conviction that the Dominion is organized "as it never has been before," in its war effort, and that this would be carried through with "plenty of work and fair wages for all."

We do not know if this bold and roseate vision of the future Canadian economy with which the minister regaled the people of Halifax was prefaced or followed by any qualifications. This is not to suggest that he was merely making a good fellow of himself, saying those things which come easy to the tongue and are pleasant to the ear. Even without the full text of Mr. Mitchell's observations in our possession, the public is entitled to assume that he knew whereof he spoke, and that the progress of events will reveal evidence to prove it.

None will doubt Mr. Mitchell's plain statement that the country is organized "as it never has been before"—organized for the application of its maximum effort for war and organized to meet the problems of the aftermath. For nearly two years a special committee of the House of Commons on Rehabilitation and Reconstruction, under the able chairmanship of Mr. J. G. Turgeon, has been in almost constant session hearing expert testimony on the myriad aspects of urban and rural industry and how its reconversion from a wartime to a peacetime economy can best be effected—to produce the "plenty of work and fair wages for all" which Mr. Mitchell so confidently envisages.

A good deal of anticipatory legislation already has reached the federal statute books and the machinery essential to give it practical effect is in readiness. In the provincial realm, British Columbia set the pace with the Perry Report, while others have followed suit and obviously are leaving nothing to chance.

We may assume, therefore, that when Mr. Mitchell told the people of Halifax to "stop worrying" he had in mind the rising chorus from the traditional "crepe hangers"—that element which wastes its time in trying to find something to grumble about instead of exercising what imagination and initiative it may possess for the benefit of the common weal. For, after all, governments can do so much and no more; they are the servants of the people. And if the nation tolerates more drones than "working bees" there will naturally be something for the "whispers-of-death" brigade to crow about in the postwar era.

JAMES H. FLETCHER

ALTHOUGH HE HAD NOT QUITE traveled the Psalmist's allotted span of three score years and ten—he was 69 when he passed to his last rest on Saturday after a long illness—James H. Fletcher had lived a full life. It was a full life in that he understood the responsibilities of citizenship and discharged them with a meticulous regard for the welfare of his fellows. It was a full life in that he was the solid family man—a man of high principles.

Success in business, for which his early training had abundantly equipped him, broadened his concept of the humanities and won for him a place of influence in the community's commercial structure. Sterling integrity, unfailing courtesy, and good fellowship were the keys which admitted him to a great company of staunch friends—in service clubs, in his church, and in the Masonic Order. It can be truthfully said of "Jim" Fletcher, too, that he had a wholesome abhorrence of sham and tinsel. It was because he possessed these fine qualities of mind and heart that his death will be so genuinely mourned by all who knew him.

NOW ODESSA!

DESPITE THE FACT THAT MOSCOW has had much to celebrate since the great Russian offensive began to gather its momentum last July, it can be taken for granted that Marshal Stalin will give his artillery pieces in Moscow a special issue of blank shells tonight. For is not the great Black Sea port of Odessa back in the hands of its rightful owners after more than two and a half years in the grip of the despoilers? How much material and how many disillusioned Germans will never see the Reich again in consequence of today's great victory we may learn before the war is much older. No doubt large numbers of the Wehrmacht's personnel have succeeded in "detaching" themselves from the danger zone since it became obvious that their stronghold of Odessa was doomed.

But the significance of this day's triumph does not begin and end in terms of purely victorious military operations, vast as their strategic importance obviously is, this latest impressive manifestation of our valiant ally's westward progress must have a most depressing psychological effect on the German people. Not that there is any indication of a break in morale, either on the battlelines or on the domestic front. But as the day of the invasion from the Atlantic seaboard nears, and Marshal Stalin's men deepen their hold in the east, much may happen even to a Gestapo-dominated "Herrenvolk." They know Hitler has lost his battle with Russia.

THIS ASININE CENTURY

ONE SENTENCE WHICH THE REV. George Biddle included in his address to the Lions Club the other day should be memorized by every timid individual who thinks his voice is unimportant, and that nothing he says or does will have the least influence on those whose acts help to shape the world's destiny. Here is the sentence:

"I suppose our century will go down as the most asinine in history, as man is using his brain creating things that exterminate him."

The truth of that statement cannot be gainsaid. It castigates us all; we are all fools, hopeless fools, unless we compel our governments—all governments—to adopt policies that will prevent further war. Easier said than done, we can hear somebody saying; but is it? It certainly will not be done unless we change our way of life, our way of thinking, our way of discharging our responsibilities. One of the prerequisites is within reach of every adult Canadian—the opportunity for public service, plenty of it.

It is not given to all to be members of boards of trade, municipal governments, legislatures and parliaments. Many may be called; normal processes decide the few who will be chosen; but there is a large hole in the life of the nation—any democratic nation—literally shrieking to be filled with a large amount of well-ordered, progressive human public opinion. To be sure, before the job of filling it can be begun a good deal of mental apathy will have to abdicate in favor of a revived mental energy.

We shall be told that it is no use one nation getting all excited about this century's asininity; nobody suggests anything of the kind. But if all the peoples of the whole world made up their minds that they would not permit a few men to make rods for two billions of human backs, the infinitesimal few who would "sell out to the highest bidder" for personal aggrandizement would soon skedaddle to the tall timbers.

War refugees in Uganda, British East Africa, have swelled the population to nearly six times the protectorate's prewar European size.

Bruce Hutchison

TRAIL OF THE CARTELS

IN A SPECIAL supplement the New Republic traces the trail of the great cartels across the economic system of the world. The evils of this system—an extension of the domestic monopoly into world trade—are now well known. The problem is not to secure evidence against it but to find means to cure it. The New Republic does not believe that any simple means, any single form of attack, will suffice. Instead, it proposes an attack from many directions, by the action of individual nations and by all the democratic nations jointly.

The cartel, it is pointed out, cannot operate directly in any country where monopolies cannot control the domestic market. If competition exists within a country the world cartel cannot hold up prices there. The first attack on the cartel, therefore, must be an attack on domestic monopolies of all sorts and every government is able to launch such an attack without the co-operation of other countries.

MR. ROOSEVELT'S N.R.A.

THE UNITED STATES had its era of "trust busting" before the last war, but afterwards monopolies grew with little interference from either political party. Indeed, the first great and futile experiment of Mr. Roosevelt's New Deal was the N.R.A., which permitted and encouraged business groups to control prices without regard to cost or competition. Happily the Supreme Court found the statute covering this process invalid. As part of its general change of philosophy, the Roosevelt government is now preparing the most concerted attack on monopolies witnessed since the first Roosevelt.

The New Republic does not think that the existing anti-trust laws are powerful enough to curb monopolies and it suggests that all companies engaged in international or even interstate trade should be compelled to secure charters from the federal government. These charters could be canceled by a federal commission if a company persistently restricted production to hold up prices. Since the misuse of patents is one of the chief weapons of the monopolies and cartels, a revision of the patent laws is suggested. On this the New Republic is rather vague, but it believes that in some way the incentive to invention can be retained while the law prevents the buying up of patents to prevent the full use of inventions.

'YARDSTICKS' IN COMPETITION

FINALLY THE NEW Republic urges the government to retain some of its wartime plants and operate them as "yardsticks" in competition with private plants; and also to set up national planning machinery to do the job of "rationalizing production which the monopolists now claim to be doing. This looks very much like establishing one big state control to replace a variety of private control.

However, it is admitted that all these purely domestic measures will not smash the international controls which are outside the scope of any single nation. Yet all nations are affected by them, since all nations must import certain goods. If these goods are controlled by an international cartel, the importing nation, whatever its own anti-monopoly laws, must pay the cartel price. Canada is paying it today on some vital imports.

The international cartel, therefore, can be tackled only by international action by nations which are determined to smash the cartel. The New Republic, usually considered a strong sympathiser with socialism, urges an approach to this problem which is liberal, which is calculated to support private enterprise and which is in consonance with the world reconstruction plans of the United Nations. It would set up an international agency to guarantee "freedom of access to raw materials" as advocated in the Atlantic Charter. Such an agency would parallel the UNRRA organization, the international agreement on nutrition, the proposed currency organization and the projected international peace enforcement organization.

NO EASY TASK

SINCE THERE IS no international government with sovereign powers to enforce international laws, it will not be easy by international agreement to abolish cartels, the New Republic admits, but "by international agreement we can create an agency which can investigate and give publicity to any combination which fixes prices or limits output, and by the same means we can investigate and give publicity to any combination which fixes prices or limits output, and by the same means we can in many cases provide representation for the individual consumers or for consuming nations in such decisions."

The New Republic goes further, trenching on ground which is highly debatable. It suggests that besides publishing the facts of cartel operations and revealing their effect on supply and prices, an international organization could take positive action to compete with the cartels. This would be done, it is suggested, through the international lending and investment bank already proposed by the United States and under active consideration by the United Nations. Such a bank could assure the development of resources to compete with the resources now controlled by cartels, and thus, the New Republic believes, could break world monopolies. The direct intervention of an international organization into this field might well bring with it more harm than good.

The British Army has fought in almost every corner of the globe—Norway, France, Holland, Belgium, Egypt, Eritrea, Abyssinia, Somaliland, Madagascar, Syria, North Africa, Persia, Sicily, Italy, Greece, Crete, Malaya, Burma and Kongkong.

Trans-Canada's Record

This is one of a series of articles written for the Victoria Daily Times by Mr. Grant Dexter, well-known Canadian journalist, on the subject of the Dominion's air policy.

By GRANT DEXTER

OTTAWA—In the setting of Canadian conditions, the record of Trans-Canada Air Lines is of special interest. The purpose of Parliament in passing the act of 1937 was to provide a first class air line service at the lowest possible cost to the public.

The international phase of this policy is not yet developed to the point where comment is warranted. Trans-Canada has been declared the "chosen instrument" of Canada for international operations but—excepting U.S.-Canadian runs—the future is still obscure. It will depend largely on the kind of competition which will have to be faced. It has been assumed, perhaps too readily, that Trans-Canada will develop its own international services east and west. It is possible, however, that it may become essential for Trans-Canada to join with U.S. lines on the Far East service or with the United Kingdom on the Atlantic route.

The tendency is to concentrate on single services. At Washington a consolidation of all U.S. air Lines into one international flying corporation is now being advocated. If the U.S. decides that all its air traffic must be funnelled into a single international service—always excepting U.S.-Canadian runs—then Trans-Canada for competitive reasons might have to go into a larger unit. The draft convention proposed by the Canadian government gives freedom of choice in this regard, but the first preference undoubtedly will go to a purely national service, east and west.

VICTORIA TO HALIFAX

Trans-Canada now operates from Halifax to Victoria with the trans-Atlantic run branching off via Newfoundland or Labrador. There is a branch line from Toronto New York and an improved route is projected from Toronto across the Great Lakes to Port Arthur and thence to Winnipeg. From Winnipeg a second main line is projected through Saskatoon, Edmonton and northwest to Alaska. This is the future international line to the Far East.

Thus Trans-Canada presents the figure of two Y's with their ends jointed together. The stem of this figure is the line from Toronto to Winnipeg. In this way Trans-Canada will be able to carry on two main line services, leading to Europe and the Far East, with the utmost economy in shops, staff and overhead.

The international line from New York to Vancouver is reputed to be easily the most direct transcontinental route, and it is already offering strong competition to the U.S. lines. The New York, Toronto, Winnipeg, Alaska route is also strongly favored as the most direct and efficient line to the Far East. How this Far Eastern service will be developed is uncertain, but that it will be highly competitive goes without saying.

AIR MAIL SUBSIDY

Trans-Canada was created by statute to be a publicly-owned company which could never make large profits and never become bankrupt. To this end, the statute provided that at the close of each year the air mail subsidy should be recalculated. If Trans-Canada made a surplus, one half of this surplus would go to reduce the air mail subsidy in the ensuing year! If a loss, one-half of the loss would be taken up in the ensuing year by an increase in the subsidy.

This arrangement has worked out to the advantage of the public. In the beginning an air mail subsidy of 60 cents per flown mile was paid. Trans-Canada made money and the subsidy was reduced. It fell to 48 cents in 1941; 45 cents in 1942, and 42 cents in 1943. Mail revenue amounted to 80 per cent of total revenue in 1939; 62 per cent in 1940; 53 per cent in 1941; 44 per cent in 1942, and 37 per cent in 1943.

This sliding scale on surpluses has operated to prevent Trans-Canada from piling up profits. In 1941 the company did a business of $5,807,000 and showed a surplus to $494,915; in 1943 business increased to $7,337,000 and surplusto $494,915; in 1943 business rose to $9,379,000, but the surplus fell to $147,889. If there had been no reduction in the air mail subsidy in 1943, the revenue would have been greater by $5,000,000. The company actaully carried 61 per cent more air mail for 9 per cent more revenue.

It is urged that if there was a competitive transcontinental service, the advantage of concentrated traffic would be lessened and substantial savings of this order would be impossible.

Thus, while the public expenditures required by air services are a factor in the case for a monopoly of main line runs, the basic argument is that there is not sufficient air traffic available in Canada to support two first class, competing, main line operations.

A contrast between Trans-Canada and the National railways shows that while the air line did $9,000,000 of business in 1943, the National did $440,000,000. The Trans-Canada carried 140,000 passengers, the National 60,000,000. Both could have done still greater business had they possessed the equipment and the personnel to operate it. The ratio of air to rail business cannot be greater than slightly more than 1 per cent. Even truck services, at their peak only did 15 per cent as much business as the railways. The greater part of railway business, and easily the most profitable part, is in bulk goods which never will move by air.

FOOD OR DRUG?

From Toronto Financial Post

Is a vitamin a food or a chemical? The answer to that question is of great importance to grocers and druggists, since on it will depend which group of retailers will sell this increasingly important and profitable line of merchandise. Wartime scarcities of goods of all kinds for retailers to handle further intensifies an already major problem.

If it is decided that vitamin concentrates are a food, they can be sold in grocery stores; and their sale is limited only by the Dominion Food and Drug Act.

If they are a drug, however, they come into the orbit of the Provincial Pharmacy Acts, which could be construed to prohibit their sale except in the drug-stores.

Right now, the situation is frozen by W.P.T.B. order No. 284, prohibiting expansion and new lines, but plans are being made for action in the future, and both drug and grocery men wonder what the status of the vitamin will be.

STOCKER'S SECURITY STORAGE LTD
VICTORIA'S FINEST FURNITURE • • • WAREHOUSE
MOVING · PACKING
PHONE G 3181

DIGGON-HIBBEN LTD
SIGNS you'll see in the DARK
The new Luminous "GLOW-LITE" makes things visible in the dark. For Switch Plates, Door Knobs, Exit Signs, Danger Spots, Clock Dials, Pull Chains . . . and a hundred other uses. Just paint it on.
50¢
DIGGONISM: An office boy starts at the bottom and works up — a secretary starts as a secretary and works.
DIGGON'S
1200 BLOCK - GOVT. ST.

BY AIR To VANCOUVER IN 30 MINUTES
7 TRIPS DAILY
SINGLE FARE $5.50
(plus tax)
For reservations and information, phone
Empire 4191
or any Canadian Pacific Air Lines Traffic Office or Railway agent.
AIR EXPRESS EMPIRE 6051
V44-10A
Canadian Pacific AIR LINES

He's Gone...But I'M Here —says REDDY

Hundreds of Farmers' sons are in the army—his hired hands are in the factories; yet Canada is asking the Primary Producer to produce more than ever before. That's why so many Farmers are looking towards Reddy Kilowatt to help them over a mighty tough spot.
Look ahead to that busy season that will be coming before long. If you are going to need help pumping water, milking cows, brooding chickens, let your farm motors do the best job they can by putting them in shape now, checking them over. Do that now and Reddy Kilowatt will do the very best job he can to help you out while your other hands are doing other wartime jobs.
B.C. Electric
KF-4-44

Get ALL the Vitamins you need

Vita-Vim
MULTIPLE CAPSULES
Don't be confused as to which Vitamins to buy. When you take just 2 VITA-VIM Multiple Capsules (one of the golden and one of the black) each day, you supplement the Vitamins in your diet needed for normal health. Twenty-five day supply for $1.75 or a fifty day supply—$3.00.
VITA-VIM Multiple is a Nyal Quality Product, sold only at Nyal Drug Stores.
13
THE NYAL DRUGGIST
Hiscock & Clearihue LTD.
Corner BROAD and YATES

"Sorry Brother— NO JOBS TODAY!"

Will your son, back from overseas, hear these words? Will he ride the rods looking for a job? Will we have breadlines . . farm relief . . mass unemployment . . starvation wages?
These Things Need Not Be!
Canada has the resources, our people have the skill and the determination to provide jobs and opportunity for all. We have great industrial facilities . . hundreds of plants built with the people's money . . plants which can produce radios, washing machines, bath tubs, refrigerators . .
Electrification of our farms and villages is an urgent need . . opening up of our Northland has only begun . . Canada should lead in the development of new industries . . plastics and synthetics offer vast possibilities for employment and the use of farm products . . hundreds of thousands of homes are needed, as well as schools and hospitals.
A New Age is Before Us!
Canada can have greater development and abundance than ever before. To achieve it we need a plan . . courage . . determination . . we need a government free from big business control.
The C C F is a people's movement. It is not controlled by the monopolies; it fights them. It has the program and the determination to provide jobs for those who can work . . security and opportunity for all.
A New World to Build— Let's Build It!
The C C F is YOUR movement. It does not get and DOES NOT WANT the support of the big corporations. It needs YOUR support NOW. Write and send your contribution to your C C F Provincial Headquarters—
712 Holden Building
Vancouver, B.C.
This is the second in a series by the Co-operative Commonwealth Federation, 56 Sparks St., Ottawa.

Canadians Describe Hits in French Area

LONDON (CP)—Among the R.C.A.F. squadrons which took part in the Sunday night raid on Villeneuve—St. Georges rail junction a short distance south of Paris, were the Ghost Squadron flight commanded by Sqdn. Ldrs. Frank McGuigan, Weyburn Sask., and W. A. McLeish, Hamilton, Ont., Sqdn. Ldr. F. H. Watkins, Edmonton, made his first sortie as a flight commander of the Bluenose Squadron.

WO. Gil Riger, Regina, reported little opposition. There was a slight amount of anti-aircraft fire, but he saw neither searchlights nor fighters.

"I saw our bombs burst smack on the yards right in the centre of the target indicators," said Sgt. Bill Cunningham, Oyen, Alta., another airman on the Villeneuve-St. Georges raid. "It was as clear as daylight and the target was certainly well marked."

Other airmen on the attack included Flt. Lt. H. E. McIver, Meadow Lake, Sask.; and FO. Nelson Smith, Major, Sask.

"We were just making our bombing run when a terrific explosion came up from the target," said PO. J. D. Quinn, Toronto, a Goose Squadron pilot. "A great mass of flames spread all over the place."

"We could see smoke 1,000 feet over the clouds," said Sgt. D. F. Weeks, Nanitowaing, Man., A Goose Squadron bomb aimer. "It was dirty brownish black."

Weeks estimated the clouds were as high as 8,000 feet.

PO. Joe Vallee, Vancouver, a Ghost squadron leader, thought either oil or gasoline cars were hit by one bomb and said "the whole thing just sort of blew up."

Kudzu, known also as porch vine, a fast-growing, long-lived, perennial legume, makes good pasturage, hay or ensilage, and in addition improves the soil and prevents erosion; some 250,000 acres of it are now grown in the United States.

HOW TO COMBAT
Rheumatic Pains

Rheumatic pains are often caused by uric acid in the blood. This blood impurity should be extracted by the kidneys. If kidneys fail, and excess uric acid remains, it irritates the muscles and joints causing excruciating pains. Treat rheumatic pains by keeping your kidneys in good condition. Take regularly Dodd's Kidney Pills—for half a century the favorite kidney remedy. 102

Dodd's Kidney Pills

Gideons' Sunrise Service At Beacon Hill

In the face of a brilliant rising sun, hundreds of Victorians gathered in Beacon Hill Park Easter Sunday morning for a service conducted by the Victoria camp of the Gideons.

In a perfect setting of rocky shelves, with a glorious rising sun shining in their faces, a large crowd gathered Easter Sunday morning at 7.45 for the sunrise service arranged by the Victoria camp of the Gideons in Beacon Hill Park.

The Salvation Army band played Easter hymns as the worshippers walked through the dewy grass of the park, passed the daffodil beds and the broom, to the rocky knoll where, in a natural theatre, the service was held. A stand had been erected for pulpit and band and the service was brought to people in the distance, sitting on rocks, beneath oaks just bursting into bloom, by loudspeakers.

GIDEON GREETING

The service opened with a trumpet call and a doxology, after which D. A. Burden, president of the local Gideon camp, conveyed Gideon greetings to the gathering. Mr. Burden prayed for a lasting blessing as the result of the service.

Rev. Percy E. Wills, of the Shantymen's Christian Association, recited the Lord's Prayer and Invocation. "May all those things of sham and hypocrisy be taken from us, that we may be more pleasing in Thy sight," he prayed.

George Parsons conducted responsive reading of Psalm 24—"the Lord of hosts, He is the King of Glory." Harry Mackenzie read the Scripture from John. Congregational hymns were "Christ the Lord is Risen Today," "Low in the Grave He Lay," and "Jesus, keep me near the Cross." The pleasant voices of Mrs. R. H. Nash, who sang O'Connor-Morris' "A Joyous Easter Hymn," and A. S. Stringer, who interpreted Maude Craske Day's "Arise, O, Sun," carried across the park in the calm morning haze. Jack I. Smith was at the portable organ. Prayers were said by Maj. Roy McCaughey, of the Salvation Army and the benediction was asked by J. H. Tabor.

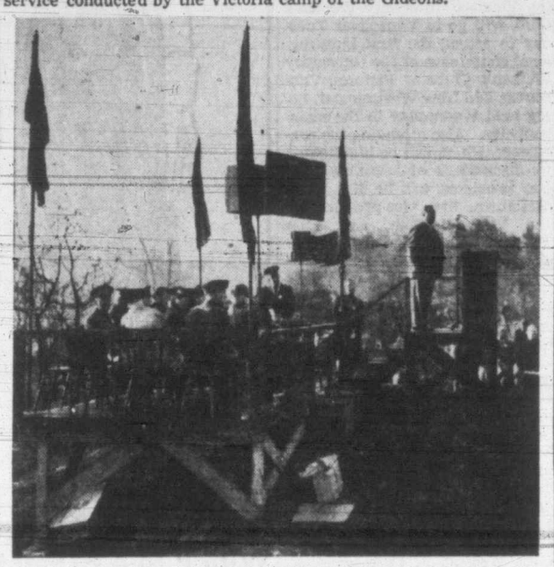

Rev. Bob Munro, Scottish evangelist from Vancouver, was the main speaker and is shown above as he told the story of the Resurrection.

"THE RISEN CHRIST"

Frank Hunter, secretary of the Gideons' Victoria camp, made the announcements and introduced the speaker, Rev. Bob Munro, a Scottish evangelist, whose Easter message was "The Risen Christ." Eloquently, he retold the ageless story of Easter, from the Good Friday agony to the glorious resurrection. Particularly he stressed the story of Mary Magdalene and saw in her actions hope for all sinners.

"The resurrection of Christ is one of the best authenticated human facts in history," Mr. Munro said. "He proved himself alive in many undeniable ways—when we make the Lord Jesus Christ the subject of our conversation He will always grace the company with His presence. He will come and abide with you in the dark—may God give to you and me a burning heart, because He is living there, and swift feet to go and tell to others the story—God has not left us to grope in the dark—He is risen."

Maj. Allan McInnes of the Salvation Army was leader of the congregational hymn singing. Following the service several sailors, soldiers and airmen, and women of the services received Gideon testaments. No collection was taken, but boxes were available for free-will offerings to help pay expenses of the service. The Gideon objective was explained, as follows: "To place the Bible—God's word—in every hotel room, beside every hospital cot, in every prison cell and every schoolroom, and present a Testament to every man and woman in H.M. services, who has not received one from other sources."

GIDEONS' DISPLAY—A window display of the Victoria Camp of Gideons showing copies of the Bible similar to those placed in the armed forces quarters, hotel rooms, jails and other establishments throughout many parts of the world. The window space was donated by David Spencer Ltd.

Ontario M.P. Dies

OTTAWA (CP) — Hugh B McKinnon, 59, Liberal M.P. for Kenora-Rainy River, died at his home here early today. Born and educated at Kenora, Ont., he was a locomotive engineer by trade, and was first elected to the House of Commons in a by-election in 1934 and re-elected in the general elections of 1935 and 1940.

In 1928 he went to Geneva as technical adviser to the Canadian delegation to the League of Nations. Besides his wife there survive him four daughters and three sons.

Judge's Order Keeps 'Em Rolling

PEORIA, Ill. (AP) — Federal Judge L. Leroy Adair entered an order today assuring distribution of 237,000 barrels of American Distilling Company whisky to stockholders of the company at cost price.

His order enjoined any stockholder from interfering with administration of the unusual plan of Gilbert B. Geiger, trustee of the company, to distribute its huge stock of whisky, estimated as the fifth largest stock in the country and stored mostly in the firm's principal plant at Pekin, Illinois.

The order also restrained anyone from bringing suit against validity of the trust indenture which provides for the distribution plan.

ROLL YOUR OWN WITH MACDONALD'S
British Consols
Canada's Finest
CIGARETTE TOBACCO

THE
MANUFACTURERS
LIFE
INSURANCE COMPANY
HEAD OFFICE: TORONTO, CANADA
Established 1887

The Safest Provision is also the Easiest

A REGULAR monthly income from planned Life Insurance is the wisest, safest and easiest provision you can make for your dependents now or for your own retirement later.

Such an income is proof against market fluctuations and economic uncertainties. The money will come in regularly and you can be sure that the payments will continue.

Branch Office: Pemberton Bldg., Victoria
J. E. FULLER, Acting District Manager

A LEVER PRODUCT

The favourite shaving cream of the Canadian Forces

FIGHTING men really go for Lifebuoy Shaving Cream! Its famous "stay-moist" lather is both *extra* MOIST and *extra* MILD! And what a grand shave this combination gives—FAST, CLEAN AND SMOOTH!

Lifebuoy lather *stays* moist on your face. Wilts tough beards—actually soaks them soft. And it's wonderfully gentle, too—kind to tender, windburned skin. In fact, because of its special protective ingredient, Lifebuoy is so soothing and refreshing that no after-shave lotion is needed!

Ask for and insist on Lifebuoy Shaving Cream today!

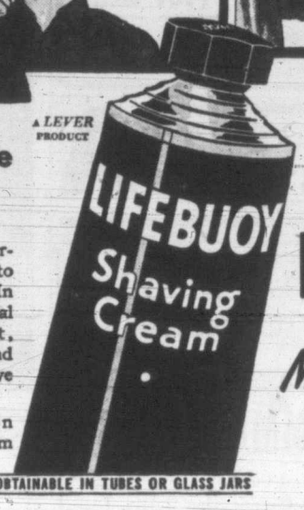

OBTAINABLE IN TUBES OR GLASS JARS

FOR FAST, CLEAN, SMOOTH SHAVES—
CHANGE TO
LIFEBUOY'S
MOIST-AND-MILD
LATHER

Spencer's

STORE HOURS: 9 a.m. till 5 p.m.
WEDNESDAY: 9 a.m. till 1 p.m.

Quality
LINENS
For Your
Springtime
Tables

ART SILK LUNCH SETS — Hand-painted floral patterns on cream grounds; also gold and green. Size 54x54 and 4 napkins. Set...13.25

RAYON AND COTTON DINNER SETS in a lovely silk finish. All ivory. Size 70x88 and 8 napkins. Set ----------23.00

IRISH PURE LINEN LUNCH CLOTHS—Damask patterns and beautifully hemstitched. Size 63x83. Each, 8.75

IRISH PURE LINEN DINNER CLOTHS in a good assortment of patterns . . . all with damask.
Size 70x70, each----------11.25
Size 70x88, each----------13.95
Size 70x106, each----------15.25

PURE LINEN DAMASK DINNER SETS in ecru shade and self floral designs . . . beautiful wearing quality.
Size 70x70 and 6 napkins---18.50
Size 70x88 and 8 napkins---23.75

FLORAL PRINTED CLOTHS—Cream grounds and bright-colored flower designs.
Size 52x52, each----------3.50
Size 52x68, each----------4.75

RAYON BREAKFAST CLOTHS in printed floral patterns. Self-colored grounds in blue, green and wine with colored flowers. Size 50x50, each----------4.25

HEAVY COTTON DAMASK in blue, green and gold. White rose pattern; 63 inches wide. Per yard ----------2.50

SPECIAL WHITE COTTON DAMASK in chrysanthemum and lily of the valley pattern. Splendid for general dining cloths. Slightly substandard; 64 inches wide. Per yard ----------2.35

IRISH LINEN TEA SETS—Neatly embroidered in many dainty patterns. Cloth, 36x36, and 4 napkins. Boxed----------3.95

9-PIECE LUNCHEON SETS in all wanted colorings. Set consists of 4 napkins, 4 mats and 1 centrepiece. Neatly boxed--------1.95

PRINTED LUNCHEON CLOTHS in gay printed effects. Size 50x70 inches. Each----------2.95

PRINTED BRIDGE SETS in many dainty color combinations, with 4 napkins. Boxed----------1.19

PRINTED LUNCHEON SETS in unusual patterns. All fast colors. Cloth, 50x50, and 6 napkins. Boxed ----------3.50

17-PIECE PRINTED LUNCHEON SETS in soft pastel colors of green, blue, gold and rose grey. Set consists of 8 mats, 8 napkins and 1 centrepiece. Boxed---4.95

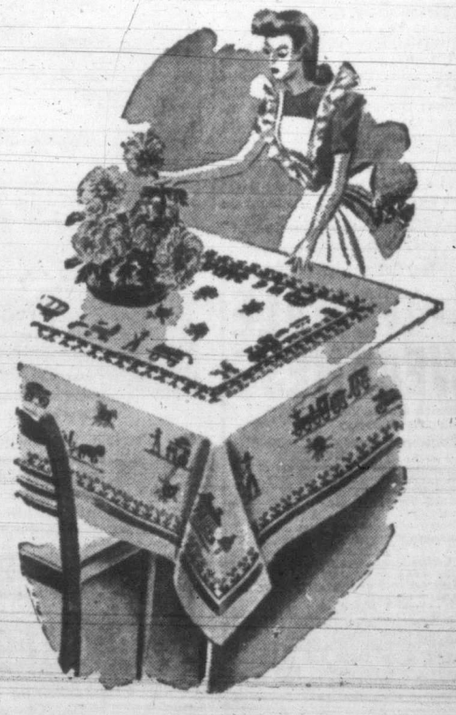

DAVID SPENCER LIMITED
PHONE E-4141
—Linens, Main Floor

Beatty Washer Service

KEEP YOUR BEATTY WASHER IN PERFECT OPERATING CONDITION. WE MAINTAIN A COMPLETE UP-TO-DATE BEATTY WASHING MACHINE SERVICE.

Distributors for Beatty Bros. for British Columbia

McLennan, McFeely & Prior Ltd.

Established 1859

1400 Government St. Connecting All Depts. Private Exchange G 1111

JAMESON'S TEA

PICKED for PERFECTION
PACKED for PROTECTION
POURED for PLEASURE

SPORTSWEAR FOR SPRING!

WOOL or ALPINE CLOTH SKIRTS from $3.25
SHEERS and SILK JERSEY BLOUSES from $2.98

MARY CONSTANCE

787 FORT ST. • DRESS SHOP

CHARMING SUMMER BAGS

In All the Wanted Colors

Red - Green - Blue - Black and Combination Colors, Etc.

CORDETTE - HOMESPUN - FABRIC

A Practical Quality Bag— Priced From ..... $3.95 Up

F. W. FRANCIS DIAMOND MERCHANT

1210 DOUGLAS ST.

JEAN BURNS

Be Smartly Glamourous In a Wool Suit or Jersey Print of softest pastel shades. For Spring Wear.

E 2033 1205 DOUGLAS

Dr. Blatz to Speak

Under the sponsorship of Council of Social Agencies, the P.T.A. and the Victoria Nursery School Association Dr. W. E. Blatz, professor of psychology at the University of Toronto, and director of its institute of child study, will speak at an open meeting at the Victoria High School Wednesday at 8 on "The Child, at Home and at School."

Arrangements were made for a St. George's Day banquet to be held at Terry's April 24 at 7, at the last meeting of the Daughters of St. George, Mrs. C. Fair service presiding. Those wishing to attend phone G 7073. A social meeting will be held April 19 to entertain the forces.

Do You Feel Nervous And All on Edge?

People suffering from loss of appetite and run-down condition with symptoms of nerve strain often need a nerve and general tonic. Glycero Lecithin with Vitamin B (1) supplies tonic ingredients. It is especially beneficial for convalescents. By increasing the supply of Vitamin B (1) in the system, appetite is improved and the system thereby built up to normal, if the loss of appetite was due to a deficiency of Vitamin B (1) in the diet. $1.00 at all Cunningham Drug Stores and other Drug Stores. (Advt. OC-1).

If You Suffer Distress From Monthly FEMALE WEAKNESS

Which Makes You Cranky, Nervous

If you suffer from cramps, backache, headache, "irregularities", periods of the blues — due to functional monthly disturbances—

Start at once — take Lydia E. Pinkham's Vegetable Compound. It not only helps relieve monthly pain but also tired, weak, nervous feelings. This is due to its soothing effect on one of woman's most important organs.

Pinkham's Compound is one of the most effective medicines you can buy made especially for women. Taken regularly — Pinkham's Compound helps build up resistance against such symptoms. Also a fine stomach tonic! Made in Canada.

S. McMillan

POSTERS/ DISPLAY CARDS/ LETTERING — DESIGN/ STENCILS & ART WORK

201 UNION BLDG. PHONE E. 5355

Open New Hall

One hundred guests attended a reception held last week to formally open the new hall of View Royal Welfare Association. Mrs. A. C. Bull, president, introduced the speakers, who included Mrs. Ralph Thistle of the Prisoners of War Fund, Mrs. Bertha Parsons, school trustee, and J. W. Pilgrim, chairman of the Civilian Defence Committee. The hall was built entirely through voluntary contribution and voluntary labor, under the direction of Bill Benson. Mrs. Ross Palmer showed moving pictures, and refreshments were served by Mesdames W. Duval, A. Lumley, B. Benson and A. Cosh.

Sets New Hat Fashion

London's newest hat fashion has been set by Princess Elizabeth with a creation based on an officer's service cap.

Copies of the Princess' simply tailored hat with a peak brim and stiff upstanding pleated crown have been selling like hot cakes.

One reason for its popularity is that so many women engaged in war work find it kinder to short hair and bare necks. It sells for 12 shillings six pence (about $2.75) to £1 7s 6d.

Sponsors Dance

—Photo by H. U. Knight.

Miss Patricia Byrom, president of St. Ann's Alumnae Association, which will sponsor a dance Tuesday at the Crystal Garden. The dance will be under the patronage of Mrs. John Hart.

MOTHERS! YOU CAN HELP PREVENT DIAPER RASH!

Here's New Scientific Way

Cuticura medicated Baby Oil actually safeguards against germs, helps prevent rash, chafing and many skin infections. Economical. Big value! Mildly medicated Cuticura Soap is also valuable for baby. Buy today!

CUTICURA ANTISEPTIC BABY OIL

Engagement Announced

—Courtesy of the Edmonton Journal

Miss Sheila Margaret McKee, only daughter of Mr. and Mrs. Oliver McKee, of Edmonton, and her fiance, Sgt. J. A. Relf, whose engagement has been announced. Sgt. Relf is the only son of Mr. and Mrs. A. E. Relf, 3553 Savannah Avenue. The wedding will take place toward the end of April. ***

Accent On Spring At Dinner Dance

The Easter holiday spirit pervaded the Crystal ballroom of the Empress Hotel Saturday night when hundreds of party-minded dancers revelled to the melodies of "Billy" Tickle and his orchestra. A veritable Easter parade of new clothes was evident as summery prints begin to predominate over the more formal winter gowns. Many spring-flower topknots, too, indicated the summer trend with the new American vogue of a black velvet bandeau in the hair also in evidence. Miss Brenda Woodward favored the latter fashion fancy, with diamante accents on her attractive hairdo. She was escorted by PO. David Duncan.

A large naval party present included Miss Eve Barrie with Lieut. Kevin Power, Miss Barbara Diether with Sub-Lt. Duncan Thomson, Lieut. and Mrs. Gage Love, Miss Joan Thompson and Lieut. W. Gaudette, Lieut. and Mrs. Arthur Johnson, Miss Rosanna Gillespie and Sub-Lt. David Hutchings, Miss Marcia Aitkens and Sub-Lt. William Jolley . . . Miss Audrey Priddle was escorted by Maj. Morrison, while Miss Jill German was noted dancing with Lieut. J. Castonguay.

A sophisticated dress of scarlet and black was worn by Miss Virginia Ryan, who with Mr. Victor Mott, was at a table which included Mr. and Mrs. Frank Taylor, visiting from Vancouver, and Sub-Lt. E. Latimer. . . . Among twosomes present were Mr. and Mrs. Ernest Eve, Mr. and Mrs. George Cosler, Lieut. Bob Gale with Miss Mary Duncan, Capt. and Mrs. Arthur Roberts, who are on leave from Prince Rupert, Mr. and Mrs. A. V. E. Pitkethley, Mr. and Mrs. George Wheaton, Maj. and Mrs. Cyril Oldham and Lieut. and Mrs. D. Miller.

Capt. and Mrs. G. I. Edgelow shared a table with Mr. and Mrs. R. D. McCullough, the latter very attractive wearing pea-green with matching turban on her auburn hair. . . . The new deep purple was chosen by Mrs. G. Grant for her dressmaker suit and Dutch hat . . . she with her husband, Surg. Lt.-Cmdr. G. Grant in a naval party composed of Surg. Lt-Cmdr. R. Marshalls, R.N., Mrs. Lynan Williams, Surg. Lieut. J. Burns and Mrs. H. Ruttan.

Engagements

Mr. and Mrs. N. Jackson, 2650 Graham Street, announce the engagement of their younger daughter, Hazel Alice, to Tel. (S.O.) William John Snider, elder son of Mr. and Mrs. C. Snider, Sault Ste. Marie, Ont. The wedding will take place in the latter part of April.

The engagement is announced of Leona Elizabeth, only daughter of Mrs. A. Simpson, 969 Easter Road, and the late Wm. Scott Simpson, to George R. Crowther, youngest son of Mrs. M. Crowther, 423 Boleskine Road, and the late Thomas Crowther. The wedding will take place Saturday, April 22, 1944.

Personal Notes

Mrs. A. J. L. Pritchard of Vancouver is residing in Victoria.

Mr. and Mrs. H. M. Darling of New York are vistiors at the Empress Hotel.

Flt. Lt. and Mrs. Ingi Gislason of Patricia Bay spent the Easter week-end at the Empress Hotel.

Mr. and Mrs. C. D. Welch and their children of Seattle are spending the holidays visiting at the Empress Hotel.

Mr. and Mrs. Hugh N. Kitchen and Miss Barbara Kitchen of Calgary, are visitors at the Angela Hotel.

Mr. and Mrs. R. P. Strickland returned to their home in Saskatoon today following several months at the Empress Hotel.

Mrs. B. E. Porritt and her daughter Wendy are visitors in Vancouver, the guests of Mrs. H. T. Willetson.

Mr. and Mrs. F. W. Dangerfield of Winnipeg are spending a few days with FO. Ernest Eve, R.C.A.F., and Mrs. Eve, 933 Empress Avenue.

Mrs. J. H. Tardrew and Mrs. G. W. Adams of Vancouver are spending the holidays at the Empress Hotel and will also be the guests of the former's uncle, Hon. H. G. Perry, Tweedsmuir Manor.

Miss Esme Giolma, who has been holidaying with her parents, Mr. and Mrs. Frank Giolma, has returned to Washington, D.C. She spent the Easter week-end the guest of Mr. and Mrs. John de B. Giolma, Vancouver.

Byrne Hope Sanders, director consumer branch, Wartime Prices and Trade Board, was guest of honor at a luncheon in Terry's today, when covers were laid for 60. Mrs. Paul Smith, chairman of the B.C. committee of the Women's Regional Advisory Committee, presided at the luncheon, and others attending included members and liaison officers of the W.R.A.C.

Lieut. and Mrs. M. Crea and their small daughter Heather of Victoria, who have spent the past year in Halifax have gone to Toronto, where they will reside.

Miss Joan Meldram, daughter of Lt.-Col. and Mrs. Meldram, is spending a few days in Vancouver the guests of Miss Diana Des Brisay.

Miss Ruth Harbinson, whose marriage will take place this month, was guest of honor at a shower given by members of her bridge club at the home of Mrs. E. J. Harbinson, 1045 Empress Avenue. The guests were Mesdames W. Harbinson, J. Almond, J. Hayes, N. J. Cain, W. J. Falconer, D. Bell, and the Misses V. Barnes, R. Webb, J. Stark and N. Millar.

Miss Ellen Hart, president of the Victoria University Women's Club, will go to Vancouver Tuesday to attend the first inter-regional conference of the University Women's Clubs of Victoria, Vancouver and New Westminster, being held Wednesday in the mainland city. Also attending the conference, which will be highlighted by discussions of feminine post-war problems, will be Mrs. D. L. McLaurin, first vice-president of the Victoria Club, and Miss Patricia Hamilton-Smith, past president.

In compliment to Mrs. R. Helliwell, the former Thelma Dopp, members of Knox Presbyterian Church met at the home of Mrs. C. Coutts, 71 Wellington Avenue. Miss Peggy McPhail, president of the Young Women's Auxiliary, of which Mrs. Helliwell is a member, made the presentation on behalf of those present, of a table lamp and walnut radio table. Those invited included: Mesdames F. Chilton, C. Coutts, D. Foubister, E. F. Wiltshire, W. Campbell, Kennedy, Linn, McCaig, Watson, A. Clatworthy, R. Creech, E. McIntyre, W. Harris, C. Cooper, Jeffrey, H. Curtis, D. Sharp, Misses Cathie Foubister, Mary, Tena and Peggy McPhail, Eva Milne and Drysdale.

Women's Canadian Club To Hear Fighter Pilot

Wing-Cmdr. E. F. J. Charles will speak on "Fighter Command" at a meeting of the Women's Canadian Club Friday at 2.30 in the Empress Hotel.

Wing-Cmdr. Charles was born in Saskatchewan, joined the R.A.F. in 1938 and is now in the R.A.F. Fighter Command. He was awarded the D.S.O., D.F.C. and bar, and the United States conferred on him the Silver Star and the 1939-1943 Star.

Just 24 years old, Wing-Cmdr. Charles has shot down at least 15 planes and has been shot down himself twice. Inspiring leadership, great skill and tenacity of Wing-Cmdr. Charles was mentioned in a citation at the time of his D.S.O. award.

Mrs. Crawford reported on a meeting of the Local Council of Women at the last meeting of W.A. to First United Church, Mrs. R. H. Nash presiding. Miss Pearl Willows led the devotional. Stadacona Park group will hold a silver tea April 14 at the home of Dr. and Mrs. H. E. Chatham, 182 Gorge Road West. Mesdames P. McKechnie, H. MacLeod and Skellern have charge of boxes to be sent overseas to young people in the services. Mrs. P. McKechnie is flower convener for the church.

I.O.D.E. to Hold Annual Conference

Mrs. P. E. Corby, provincial organizing secretary will make arrangements for the 31st annual meeting of the Imperial Order Daughters of the Empire, provincial chapter of British Columbia at the Empress Hotel on April 18 at 9 a.m. for a three-day session. The highlights of the meeting will be greetings from the Lieutenant-Governor, and greetings by Mrs. H. P. Hodges, M.L.A., on behalf of the provincial government. Mrs. A. H. C. Phipps, regent of the Victoria Municipal Chapter, will welcome the delegates. Mrs. R. J. Sprott will give the provincial president's address, and Mrs. W. N. Martin, war work convener, will give an outline of her work.

To Recruit W.R.C.N.S.

HALIFAX (CP)—Addressing the largest group of Wrens ever gathered together here, Cmdr. Adelaide Sinclair of Toronto, director of the W.R.C.N.S., said that for the next year 160 Wrens will be recruited each four weeks.

Cmdr. Sinclair spoke to 650 Wrens in the auditorium of H.M.C.S. Stadacona. She announced Wren quarters were being opened at Prince Rupert and in Newfoundland.

Twins in Fourth Generation

Home on leave from Atlantic duty, Alfred G. Lacey, R.C.N.V.R., appears in this family group that includes four generations. His twin son and daughter, Alfred George and Sharlene Margaret are held by their grandmother, Mrs. J. Lacey, 2651 Mt. Stephen Avenue, left, and their great-grandmother, Mrs. H. Imeson, Cedar Hill Road, right.

PRINTED JERSEY

. . . Colorful As Spring

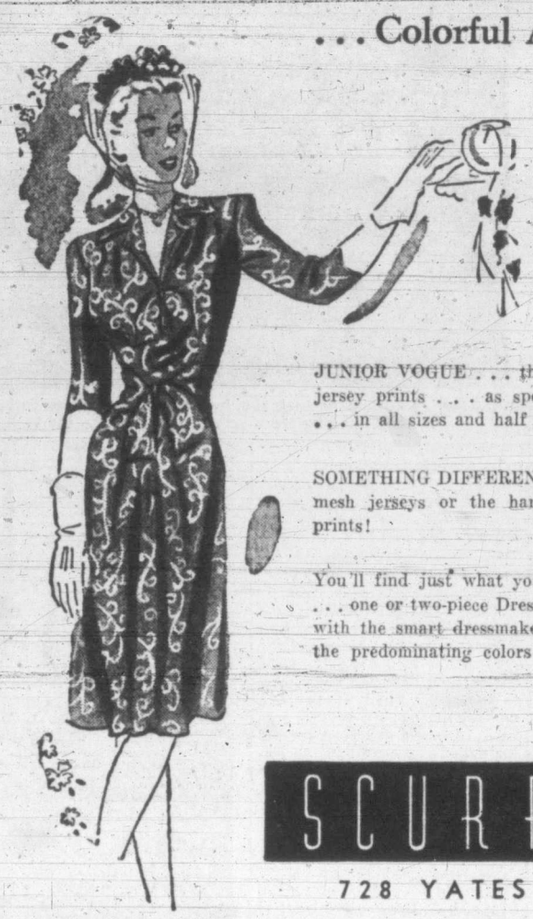

Those pretty Dresses with soft figure-molding lines. The high cross-over bodice, the skirt with just enough fullness to emphasize the soft, drapey quality of the fabric.

JUNIOR VOGUE . . . the youthful, colorful jersey prints . . . as spontaneous as spring . . . in all sizes and half sizes.

SOMETHING DIFFERENT . . . the rich open mesh jerseys or the hard-to-get New York prints!

You'll find just what you want at Scurrahs . . . one or two-piece Dresses . . . Suit Dresses with the smart dressmaker touch . . . in all the predominating colors . . . from $10.95.

SCURRAHS

728 YATES STREET

With R.C.A.F. Fighter Unit in England

—R.C.A.F. Photo.

LAW. Helen D. Woodcroft, left, daughter of Mr. and Mrs. Alfred Woodcroft, 2426 Windsor Road, is shown at work with Cpl. M. J. Houston, Auburn, Ont., in the operations room of an R.C.A.F. fighter unit in England, to which they are assigned.

Piccadilly Shoppe

DIRECT from ENGLAND

EXCLUSIVE WOMEN'S FASHIONS

COATS SUITS SWEATERS • DRESSES

FINE LEATHER and ANGORA GLOVES

1105 GOVERNMENT at Fort

THE LITTLE SHOP WHERE CORSETRY IS AN ART

MAE MEIGHEN

CORSET SPECIALIST

• 890 FORT AT QUADRA •

New Spring Shoes for Easter

arriving almost daily.

$3.98 to $6.60

The VANITY

1306 DOUGLAS ST.

Spring Coats

Superbly Tailored From 15.95

TERVO'S

722 YATES

Club Calendar

W.A. to Esquimalt United Church, Easter tea, Thursday, 3 to 5, church parlors. Musical program.

Ministering Circle, King's Daughters, Friday, 2.30, clubrooms.

St. Alban's W.A., silver tea, Wednesday, 3, church hall. Mrs. H. A. Collison will open the tea.

St. Saviour's W.A., evening branch, Monday, 8, home of Mrs. R. Faulks, 721 Pine Street.

Luxton and Happy Valley Women's Institute, Tuesday, 8, Luxton Hall. Sale of plants and cuttings.

Luxton and Happy Valley W.I., 500 card party, Wednesday evening, home of Mr. and Mrs. H. Reid, Happy Valley Road.

St. John's W.A., daffodil tea, Wednesday, 3 to 5, Colwood Hall. Sale of home cooking.

St. John's W.A. daffodil tea, Colwood Hall, 3 to 5, Wednesday.

W.A. to R.C.N., Tuesday, 2, Y.W.C.A.

W.A. No. 65 to Typographical Union No. 201, Thursday, 2.15, Jones Building.

W.A. to the Tuberculosis Veterans, Thursday, 2.30 club rooms, 812 Blanshard.

Colfax Rebekah Lodge, Tuesday, 7.30, I.O.O.F. Hall, Douglas Street.

Catholic Women's League, Lake Hill Subdivision, Wednesday, 8.30. Election of officers.

Junior Catholic Women's League dance, April 13, Crystal Garden.

W.A. to Britannia Branch, Canadian Legion, Tuesday, 8, boardroom. Card social Thursday, 8, boardroom, cribbage and court whist.

Women's Round Table meeting postponed until April 26. Subject, "Canada's Youth."

P.-T.A. News

OAKLANDS.

Miss Ray Kirkendale, superintendant of the Children's Aid Society, spoke on the work of the society at the last meeting. Delegates nominated to attend the 1944 convention were as follows: Mesdames W. Blair, T. Luscombe, R. McInnes, T. J. Inkpen, C. Crossman and Mr. McInnes. Attendance prizes were won by Mrs. A. Sabiston and Mrs. P. Putter. $25 was voted to the Solarium and $38.90 was realized from a movie shown at the school, this to be used for the delegate fund. Trustees Mulliner and Curtis were guests, and refreshments were served by Mrs. L. A. Gordon and committee.

Victoria West—A donation was made to the Solarium at the last meeting, and the traveling prize was won by Mr. Hurn's class. A report was given on curfew canteens. Another canteen is planned for April 21. Election of officers will take place at the next meeting.

First Victoria West — The meeting opened with inspection, followed by a game. The Guides discussed second class and proficiency badges which will be held soon. Next meeting will be Friday from 6.30 to 8.

A Few Drops

Up Each Nostril Quickly Relieve

Stuffiness of Catarrh

Specialized Medication Works Fast Right Where Trouble Is!

Soothing relief from stuffy, painful distress of acute catarrh comes fast as Va-tro-nol spreads through the nose, reduces swollen membranes—soothes irritation, relieves congestion, helps flush out cold-clogged nasal passages. Makes breathing easier—try it! Follow directions in package.

VICKS VA-TRO-NOL

Easter Parade . . .

Is an event few want to miss—New clothes and hats and shoes! Why not go a step further and add the finishing touch of fine jewelry, maybe a diamond in modern setting, or one of a hundred other attractive pieces at Rose's, truly Victoria's home of diamonds.

ROSE'S LTD.
Jewelers - Opticians
1317 DOUGLAS ST. E 6014

RAY'S LTD.

CASH and CARRY
Tuesday and Wednesday

BEANS LUNCHOUR CUT GREEN, 20-oz. tin 11¢
PEAS BRENTWOOD, sieve 5, 20-oz. tin 11¢
PEAS ROYAL CITY, Fancy, sieve 3, 20-oz. tin 15¢
PASTRY FLOUR WILD ROSE, 7-lb. bag 32¢
CHIPSO FLAKES Small pkt 9¢ Large pkt 22¢
HEALTH OATS ROLOCREAM, 3-lb. pkt 19¢
SODA BISCUITS ORMOND'S, family pkg 19¢
RICE KRISPIES KELLOGG'S, regular pkt 11½¢

GRADE A EGGS Large 35¢ doz.
MILD CANADIAN CHEESE 32¢ lb.
HORNE'S GRAVY BROWNING 23¢ 3½-oz. pkt.
HORNE'S CUSTARD POWDER 2 pkts. 9¢
IVORY SNOW Large pkt. 22¢
HEINZ VEGETABLE SOUP, 10-oz. 12¢ tin
OGILVIE BLENDIES FLAKES 3 pkts. 23¢
WAX PAPER 40-foot rolls 2 for 17¢

ORANGES Size 344s—Thin Skins—Juicy 2 dozen 43¢
Winesap Apples Extra Fancy 2 lbs. 23¢
Grapefruit California—126s 7 for 25¢

CLASSIC CLEANSER 2 for 9¢
HEALTH-GLO CARBOLIC SOAP 6 for 25¢
WESTMINSTER TOILET TISSUE 4 for 19¢
OLD ENGLISH FLOOR WAX 2-lb. tin 89¢

WATERGLASS 2¼-lb. tin 23¢
WINDSOR SALT 5-lb. bag 13¢
RED PLUM JAM Pure, 4-lb tin 49¢
Chicken Haddie Large tin 29¢
LARD MAPLE LEAF, Tender Flake, 1-lb. cartons 2 for 27¢
MACARONI READY CUT, 16-oz. pkts 2 for 15¢

ADVERTISE IN THE TIMES

Dorothy Dix

PHILANDERING WIVES

Dear Miss Dix—My son is in the army overseas. He is desperately in love with his wife, but in his absence she is running around with other men, both soldiers and civilians, from whom she accepts presents and money. She has told me that she is going to separate from my son as he did not come up to her expectations. What should I do about the matter? I don't want to cause trouble between my son and his wife, yet I feel that he should know of her conduct.

WORRIED MOTHER.

Answer—This problem of the philandering wife is one that is brought to my attention every day, for it seems that there are many women who are taking advantage of their husbands' absence to have a fling. Some of these women are rakes by nature and doubtless always had their extra marital affairs.

But many others of them are not deliberately immoral. They are just poor, weak, pleasure-loving women who have not the strength to resist temptation, and when the chance came to have some fun, to have men make love to them and give them presents, they shut their eyes to the consequences and started down the primrose path.

Of course, the natural response of a man's family and friends is to tell him of his wife's conduct. It burns them up to see her double-crossing him, befooling him, making him the subject of pity for those who love him and a jest for the ribald-minded, and they feel that they should warn him of how he is being mistreated.

But inasmuch as he is helpless to correct the situation, why add to his miseries by telling him that which is bitterer than death to him? Why not let him live as long as he can in his faith in his wife? Surely a man who is enduring all the hardships of war and who is facing death and danger needs to have nothing else added to his troubles.

Y.P. Activities

Central Baptist Y.P.U. — The Youth Rally held at Central Baptist Church on Friday opened with the singing of a hymn. Dr. Rowell led in prayer and the scripture portion was read by Lieut. Twyman a program of vocal and instrumental numbers was given by members of the group and visiting servicemen. Chorus singing was led by Sgt. Reg. Hussey, R.C.A.F. Rev. William Sloan of Mission City, spoke on the Kingship of Jesus. He brought news of the plans being made for the Young People's Conference to be held at Hatzic Lake, Aug. 6 to 19. Young people will be in charge of the meeting at the Servicemen's Mission Wednesday at 8.

Christ Church Cathedral A.Y.P.A.— Annual variety will be held in the Memorial Hall auditorium April 13 at 8 and tickets may be obtained from the members. Preparations are being made for the Penny Fair to be held in the Hall May 6. Next meeting will be April 12 at 8, with "Bunny Hop" under Group 3.

Red Cross Notes

Honorary treasurer of the Victoria City and District Branch of the Canadian Red Cross Society acknowledges receipts of the following donations: N. Saanich and Sidney Unit $16, Red Cross $29 (post-a-penny), Women's Auxiliary to the Air Services $25 (P.O.W. fund), Esquimalt Unit $155.60 ($150 donation from Yarrows, $5.60 from tea); Navy Yard Riggers $4.40 (post-a-penny), Cloverdale Unit $11.30 (proceeds card party), Brentwood Unit $648 (Card party $14,24, Smile Show $106.85, war bonds contest $461.66); Gorge Unit $2.25 (tea additional), Belmont Unit $9.42 (post-a-penny), Royal Canadian Naval College $25, Grannie Smith $5.50 (contents of collecting box), Mount Tolmie Unit $93.60 (proceeds dance), Empress Hotel Unit $27.60 (collecting box), Oak Bay Unit $5, a Pensioner $5, Superfluities Store donations $30, Cordova Bay Unit $38 (proceeds dance), donations, miscellaneous $52; Greek relief $10, Russian relief $15, Chinese relief $10, prisoners of war fund at Red Cross Workroom and branch office $61.

Clubwomen

Final arrangements were made for the St. George's Day banquet to be held April 24 at 7, at Terry's, at a meeting of the Daughters of St. George Lodge No. 83 in the S.O.E. Hall. President, Mrs. C. Fairservice was in the chair. Plans were made to entertain the servicemen April 19. Any member wishing to attend the banquet is asked to get in touch with Mrs. A. Harris, G 7073, before April 17.

Sir James and Lady Douglas Chapter I.O.D.E., elected Mrs. D. J. Mugford delegate to the provincial I.O.D.E. annual meeting. Donations were made to the Canadian Prisoners of War Fund of $40; and to Lady Douglas Company Girl Guides. War convener reported 23 articles valued at $16.40 turned in and 3,657 magazines handled at the depot by the chapter. Mrs. D. J. Mugford and Mrs. Bertha Parsons are delegates to the Local Council of Women.

Mrs. H. Dawson presided at the last meeting of Golden Link Evening Auxiliary of First United Church. Miss M. McKillnan led the devotional and taking part were Mrs. Bolton, Mrs. Jones and Miss Bolton. Sum of $100 was voted to Bella Bella Hospital to be used for a hospital bed and marked in memory of Miss Helen Keyworth, R.N. Miss E. More spoke on temperance. Flt. Lt. E. Morrison spoke of his work in the Saskatchewan mission fields.

The Ladies' Guild of Centennial United Church held a luncheon in the schoolroom to honor the 93rd birthday of Mrs. M. Garden. Mr. Williams was an honored guest of over 80 years. Other guests were Mrs. Garden's son and daughter-in-law, Mr. and Mrs. H. Garden of Calgary, and her daughter and son-in-law, Mr. and Mrs. G. Keim Mrs. J. Bruce presented the guest of honor with a gift and corsage bouquet. Mrs. J. Jeffery, retiring secretary of the guild, was presented with a gift from the president, Mrs. W. McCague, on behalf of the guild. Speakers were Rev. J. Turner, Rev. Hood and Mr. H. Garden. Soloists Mrs. Butler and Mrs. Sheard were accompanied by Mrs. D. Swetnam. Assisting were Mesdames D. Wilson, B. Blane, E. Musgrave, E. McIvor, Dixon Wells, J. Corry, MacLennan, McLeod, Gray and R. Menrie

Nearly 70 per cent, or 8,000,000 pounds, of the nutritional yeast to be produced in America in 1944 is allocated for civilian uses, it is valuable for food because of its high protein, carbohydrate, mineral and vitamin contents.

The water levels of the Great Lakes rise and fall according to a regular cycle or rhythm with a period of 22.75 years, according to the findings of two recent independent investigations.

INSPECTS KISKA WARRIORS—Maj.-Gen. G. R. Pearkes, V.C. G.O.C.-in-chief, Pacific Command, inspecting officers and men at Gordon Head who served at Kiska, on Thursday. He praised them for the work they had done in the Aleutians and looked forward to further victorious battles over the Japanese after the defeat of the Nazis.

Real Help On the Farm

Lorraine Beddoes . . . farmer at 10.

These are busy days on Vancouver Island farms and lucky indeed are the farmers who have willing youngsters to help them with the chores.

Mr. and Mrs. H. C. Beddoes of Cobble Hill say their 10-year-old daughter, Lorraine, is as good as any hired man. She has always lived on a farm, and she has a great love for animals.

Pretty Lorraine can milk like a veteran and it is interesting to note that the cow whose milk she was fed as an infant in Vernon was the one she learned to milk at five years. She can milk three cows if necessary and when the herd, which numbers 20, needs changing from pasture to pasture, she handles the job.

Lorraine is now preparing her cattle for the fall fair at Cobble Hill, where she did so well last year, winning several prizes and handling her cattle in astonishing style for one so young.

THE Home Nurse

SUGGESTIONS FOR CARE OF PATIENT'S HAIR AND SCALP

By MARY BEARD
Director, Nursing Service, Red Cross

For NEA Service

The scalp of a person confined to bed for a long time becomes uncomfortable and requires cleaning. A soap and water shampoo is the ideal treatment, but it may involve too much risk of chilling or tiring the patient, and if not skilfully given there is danger of getting the bed wet.

Bay rum dries quickly, allays itching and is refreshing. The home nurse may use it as follows to clean the patient's scalp:

Put a supply of the bay rum in a small dish and have cotton pledgets or a small clean cloth convenient for applying it. Two towels should be used, one for covering the pillow, the other for protecting the upper bed covers. Wash your hands before beginning the treatment. You may find it more convenient to stand while giving it.

BRUSH OUT TANGLES

Turn the patient's head on one side and part the hair. Dip the piece of cotton or cloth into the bay rum and rub the scalp down the central part, massaging it gently. Make another part a short distance from the central line and apply the solution in the same way. Continue to part and cleanse until one entire side has been covered. Repeat the procedure on the other side. Alternate brushing and rubbing with the fingers should be continued until the scalp and hair are dry.

In combing long hair, first protect the pillow, or shoulders, with a towel. Part the hair in the middle, from the forehead to the nape of the neck, and draw it to either side. Using a brush will help to remove tangles. Separate the hair into small strands and take a strand at a time, holding it firmly between the head and the comb, to protect the head from sudden jerks when a tangle is reached. When combing is finishing plait the hair in two braids. If the hair is heavy or badly tangled, the patient may be too tired to have it all combed at one time. In this case, braid the part that has been combed, and complete the work later.

It is desirable to brush or comb the hair at least twice a day unless the doctor advises otherwise.

Pig iron production began with the New Year in the government's new plant near Provo, Utah, using ore mined near Cedar City and coke from coal from a newly developed mine in southeast Utah.

A blast furnace at Oxford, N.J., built in 1742 and operated until 1882, furnished iron for use in the French and Indian War, which began in 1754, and in the American Civil War; the original structures are still standing.

Today's Crossword Puzzle

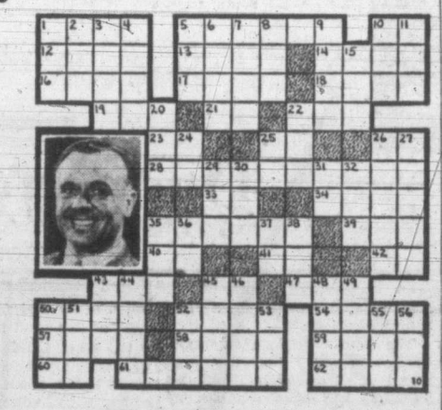

HORIZONTAL
1. 5 Pictured pianist
10 Electrical engineer (abbr.)
12 Afresh
13 Flower
14 Transported
16 Simple
17 Organs of sight
18 Continent
19 Brother
21 Steamship (abbr.)
22 Writing fluid
23 Railroad (abbr.)
25 Registered nurse (abbr.)
26 Each (abbr.)
28 He is also an orchestra —— (pl.)
33 Dawn (comb. form)
34 Pelts
35 Spires
37 Pedal digit
40 Half an em
41 Near
42 Rupees (abbr.)
43 Males
45 Paid notice
47 Affirmative
50 Harvest
52 Operatic solo
54 Facts
57 Against
58 Bottle
59 Russian name
60 Paid (abbr.)
61 Crib
62 Canvas shelter

VERTICAL
1 Jelly
2 Individual
3 Peasant
4 Pitcher
5 Anger
6 Playthings
7 Employs
8 Things (Latin)
9 Persia
10 Upon (prefix)
11 Greek letter
15 Inquire
20 Part of circle
22 Incorporated (abbr.)
24 International language
25 Ruthenium (symbol)
26 Mistake
27 Donkeys
29 Novel
30 Deer
31 Till forbidden (abbr.)
32 Not in
35 Five and five
36 Upon
37 Sun god
38 Pen
43 Tangle
44 Heroic narrative
45 Dry
46 Clock face
48 Prepare for publication
49 Rescue
50 Knock
51 Finish
52 Hawaiian keva
53 Beverage
55 Light brown
56 Insect

(Answer to previous puzzle)

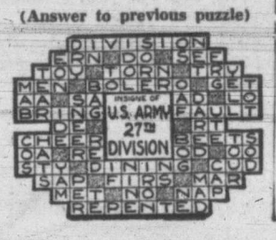

Music . . .

By IRIS SMALLWOOD

MYRA HESS INSPIRES 1,000 BRITISH CONCERTS

Dame Myra Hess, world renowned pianist, has, through her inspired courage and belief in the incalculable power of music as a source of moral strength, made possible hundreds of recitals of concert calibre to the people of Britain for the mere sum of 25 cents each.

These performances, which have been given time and again right on schedule, despite heavy bombings, and even on occasion when the National Gallery itself (in which the recitals are given) was shattered by a heavy raid, are the tangible expression of a dream. The pianist, writing to John Beckwith of Victoria, himself an aspiring concert soloist, said:

"I think we are all proving that music is one of the great forces in the world, and it is reaching thousands of people now in a way I had always dreamed of, and that the extraordinary conditions of these tragic times have made possible.

"The war news is so encouraging now that perhaps it may not be too long before I can cross the water again and come even as far as Victoria!" she concludes.

Enclosed in the sincere and friendly letter to the Victoria boy is a program marking the thousandth concert in the National Gallery. The program costs "one penny"—two cents!

Obviously with such nominal admission entrance charges, money is needed, and from America's hundreds of small communities donations have crossed the Atlantic—proof of the love and admiration won by Myra Hess during her stay here before the war.

VICTORIA HELPS, TOO

Victoria, too, is contributing to the "Myra Hess Fund," and on April 13 the Intermediate Group of the Victoria Musical Art Society and the Victoria Junior Symphony are collaborating in recital, object of which is to secure funds to send over in support of the magnificent work being done in Britain.

Victoria artists who are contributing to the program of voice, violin, piano and symphony at the Victoria High School auditorium are Pamela Terry, John Beckwith, Marie Vowles Gwen Woolcock, Robin Wood, Rita Nevard, Elizabeth Angus, Winnifred Applegate and Melvin Knudsen conducting the Junior Orchestra.

New Queen Installed By Daughters of Nile

Annual installation of officers of Miriam Temple No. 2, Daughters of the Nile, took place at the Shrine Hall, in traditional Oriental setting. Queen Eva Warren welcomed members of the household and guests, and introduced all past queens of Miriam Temple.

Installing officers were: Queen Eva Warren, Junior Past Queen Jessie Meiss; installing marshal, P.Q. Jennie Lillie; installing chaplain, P.Q. Nellie Hood; installing musician, Princess Thelma Braybrook. The soloist was Mrs. Edith Dawson, accompanied by Mrs. Hopkins.

Queen Ethel Brown was installed with her jewel, crown and robe by P.Q. Warren.

Court officers installed were: Ethel H. Brown, Queen; Eva I. Warren, Junior Past Queen; Edna Davies, Princess Royal; Sadie Hood, Princess Tirzah; Grace Addema, Princess Bodowa; Jessie H. Meiss, P.Q., Princess Recorder; Edna Clark, P.Q., Princess Banker; Jennie Lillie, P.Q., Princess Chaplain; Beatrice Nivin, Princess Musician; Violet McIlvride, Lady of the Keys and Lady of the Gates; Nellie Hood, P.Q., Princess Nydia; Sarah McPherson, P.Q., Princess Zuluka; Florence Luney, P.Q., Princess Zenobia; Sara Armstrong, Princess Zora; Doris Rawlinson, Princess Zuleima; attendants, Mabel Birnie, P.Q., and Margaret Ford, P.Q.; Standard Bearer, Florrie Phillips.

Queen Brown presented J.P.Q. Warren with a gift from the Temple, and P.Q. Jessie Smith gave the past queen's jewel to J.P.Q. Eva Warren, who also received a gift from the officers, the presentation being made by Princess Royal Edna Davies.

Edward Williams, potentate of Gizeh Temple, in a reply to an address of welcome by the newly-elected queen, offered congratulations to her.

W.A. to Army and Navy Veterans, Easter tea, Thursday, 2.30, 1001 Wharf Street. Cards at 8.

YOU GET HOME SOONER

when you get your tickets and change from B.C.E.R. Guides BEFORE boarding a street car.

B.C. Electric

SWIFT'S WEEKLY FOOD HINTS

Martha Logan, Swift's famed home economist, whose weekly, wartime cooking column is a regular feature of this page. Look for these valuable hints each Monday

by Martha Logan

Carving a Roast Bird

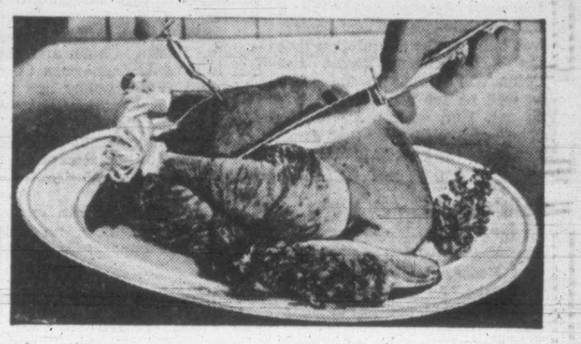

For a chicken, as with other roasts, good carving is vital to avoid waste!

The first essential for carving poultry is the same as any other meat—a sharp knife! If you have a special poultry knife (one with a thinner blade than the ordinary carver) so much the better. But any carving knife will serve *if it is really sharp.*

First insert the fork firmly with a prong on each side of the breast bone. Next, make a downward cut between the body and the thigh nearest you, twisting the knife to separate the leg from the body and expose the joint, which can then easily be severed.

Still keeping the fork in place, remove the wing. You are now ready to slice the breast and in a large bird, to cut slices from the thigh. For an ordinary family meal, you will now probably have enough meat carved to supply portions for everyone. The normal portion should include some light, some dark meat and dressing. The other side of the bird is treated in the same way as required. The wishbone may be included in first or second portions.

Martha Logan

A SIMPLE DRESSING FOR CHICKEN

4 cups freshly made breadcrumbs
6 tbsps. fine flavoured fat
1 tbsp. chopped parsley
1 to 4 tbsps. chopped onion
1 tsp. powdered thyme or marjoram (optional)
A little milk or stock
Salt and pepper to taste
1 egg (optional)

Mix the dry ingredients, moisten with milk or stock and egg if used.

SWIFT CANADIAN CO. LIMITED
a Dominion-wide organization devoted to the conservation and efficient distribution of Canada's food resources

New Circus Toys To Be Displayed

A display of new circus toys in the window of David Spencer Ltd., for the week commencing May 15 will be part of the forthcoming membership drive of the B.C. Toys Club. This circus will later be sent to the Plymouth Hospital in England for the convalescent children.

Schools of Greater Victoria have made a great number of little guns, jeeps and tanks which will be given by the club to blind children. The Oak Bay Bowling Green Club has sent more than 30 large stuffed toys.

Mrs. Charles Flight, president, has received a letter from Miss Dorothy Lane, matron of the Great Ormond Street Hospital in London, telling of the appearance in the London Illustrated News on Feb. 12 of a picture of the circus in the Goldsmith Ward. Letters were also received from the Mayor and Mayoress of Southampton thanking the club for the 278 ditty bags received.

Next meeting of the club will be May 3 at the Y.W.C.A. at 10.

NEW METHOD VICTORIA'S EXCLUSIVE SANITONE CLEANERS Garden 8166

The following druggists of Victoria and District are A.I.D. stores—Watch for Thursday's Advertisements in this paper:

Aaronson's Drug Store, G 2414
Darling's Drug Store, B 1212
Fernwood Pharmacy, G 2722
Gorge Pharmacy, E 7702
Hillside Pharmacy, G 1632
Jubilee Pharmacy, E 8911
Modern Pharmacy, G 1511
Merryfield & Dack, G 3532
J. A. Peacey, E 3411
Terry's (1939) Ltd., E 7187
Williams' Pharmacy, G 3841

Buy More War Savings Stamps

KAYSER FABRIC GLOVES for the Easter Season $1.00 up

A. K. LOVE LTD.
708 VIEW STREET

Hull Pleads for 'Organized Peace' Urges Political Unity In U.S.

By JOHN M. HIGHTOWER

WASHINGTON (AP) — Secretary of State Cordell Hull, fighting for a postwar policy of international collaboration in "organized peace," has appealed to the American people not to let the controversies of an election year create disunity and destroy their effectiveness in world affairs.

"Once before in our lifetime," he said in a broadcast discussion of foreign policy, "we fell into disunity and became ineffective in world affairs by reason of it. Should this happen again, it will be a tragedy to you and to your children and to the world for generations."

His foreign policy summation, the most detailed made by a U.S. official since the war started, was built on the assumption that the U.S., Britain, Russia and China will co-operate for peace as well as for war and if they do not, Hull said, there is "no hope" of avoiding another great conflict in the next 20 to 25 years.

No Secret Pacts Political, Financial

Hull's address, Sunday night, assured that neither he nor President Roosevelt "have made nor will make any secret agreement, or commitment, political or financial."

In a specific discussion of pending problems, evidently prompted by criticism the U.S. lacks a detailed policy, the Secretary made these main points:

1. France—The U.S. expects the French Committee of National Liberation (De Gaulle) to be given every opportunity to organize the civil government of France under Gen. Dwight D. Eisenhower's supervision, but "the committee is, of course, not the government of France and we can not recognize it as such."

This was the first formal announcement by an American official of the U.S. French policy since President Roosevelt finally decided it and notified Britain three weeks ago.

2. Italy—The U.S. government sees a "promise of success" in current political activities seeking to broaden the base of the Italian government of Premier Badoglio. Hull said frankly "we had hoped that before this enough of Italy would have been freed so that we might have had at least a preliminary expression" of the will of the Italian people on their government.

WANT SUPPLIES ENDED

3. Neutral countries—The U.S. and its Allies are insistently asking these countries "to cease aiding our enemy."

Neutrals no longer need fear Germany will win the war and are, therefore, no longer faced with the need to compromise between Germany and the Allies. Hull mentioned no country specifically, but left no doubt he had reference to every neutral on the rim of Europe — Sweden, Eire, Spain, Portugal and Turkey — when he declared that "we can no longer acquiesce in these nations drawing upon the resources of the Allied world when they at the same time contribute to the death of troops whose sacrifice contributes to their salvation as well as ours."

4. Military — Allied strength "has now grown to the point where we are on the verge of great events . . . we await their development with absolute confidence."

5. Allies—Co-operation among Britain, Russia, China and the U.S. is a "solid framework upon which all future policy and international organization must be built."

6. The enemy — Hull declared "there can be no compromise with Fascism and Nazism. It must go everywhere." He added that enemy leaders can expect "no negotiated peace, no compromise, no opportunity to return."

Commission Planning For Nazi Treatment

7. Postwar plans—The European advisory commission in London now is at work "upon the treatment of Germany" and will propose to the Allied governments plans for concrete action. Meanwhile, the basis of U.S. policy is soundly established after two years of intensive study, "the direction is clear and the general methods of accomplishment are emerging." But this method will be useless unless it has the unified support of the people at home and acceptability to co-operating nations abroad.

The Secretary emphasized his relief that along with political arrangements for postwar security must go economic arrangements to give men and women everywhere an opportunity to improve their material conditions.

He restated his belief that the more than 30 boundary questions in Europe cannot be effectively settled while the war is still on.

"This does not mean that certain questions may not, and should not, in the meantime be settled by friendly conference and agreement," Hull said. "We are at all times ready to further an understanding and settlement of questions that may arise between our Allies, as is exemplified by our offer to be of such service to Poland and the Soviet Union. Our offer is still open."

London Press Plays Up Hull Talk

LONDON (CP)—The address of the U.S. Secretary of State, Cordell Hull, got top front-page display in British morning papers today, and London News-Chronicle noted "with regret" that he reiterated American nonrecognition of the French Committee of National Liberation.

The Liberal paper said in an editorial that, having demoted Gen. Henri Giraud, the triumph of Gen. Charles de Gaulle was complete and said: "In effect, he is taking to himself completely authoritarian powers . . . The British and American democracies do not wish to see France, when freed, governed by a dictator.

"The refusal to recognize the committee is a blunder. For Britain and America to try to by-pass this body could have only one effect—to put de Gaulle more firmly than ever into power. If, on the other hand, the committee were recognized, this would raise its prestige and authority. There would no longer be any doubt about out intentions either inside or outside France."

The Yorkshire Post said Hull's speech "marks a most important state in the development of United States co-operation in world politics."

Japs in India Force Way West Of Imphal Road

By CHARLES A. GRUMICH

NEW DELHI (AP) — The Japanese besiegers of the plain of Imphal have sent small parties west of Bishenpur, 18½ miles southwest of Imphal on the Tiddim road, where they have been in contact with Allied forces and suffered casualties, the southeast Asia command announced today.

This was the first time that Japanese had been reported west of the Tiddim-Imphal road. (It indicated a Japanese effort to sweep around the Imphal defences from the southwest.)

British forces stutly defending Kohima, northern Imphal plain strong point, have wiped out Japanese groups which penetrated the town's tight ring of defences, killing a least 50 and taking others prisoners, the communique said.

Undeterred by losses, the Nipponese invaders continued their pressure in the whole Kohima area. Along the road from Tiddim to the south of Imphal the Japanese increased their pressure and were in contect with Allied defenders.

Fighting also was reported in the foothills north of the plain where further losses were inflicted on the enemy.

Kohima is a key defence point 35 miles southeast of the Bengal-Assam railroad which supplies U.S. and Chinese forces fighting in North Burma. It is 30 miles inside India and 60 miles north of Imphal, the Allies' major base in northeast India. Fifteen miles of the Kohima-Imphal road has been blocked by Japanese infiltration parties.

Fighting also broke out on the Arakan front to the south, where the Japanese made local unsuccessful counterattacks on both sides on the Mayu Range which cost them considerable casualties. The communique said West African troops inflicted heavy casualties on the enemy in a clash east of Kaladan village.

CHINESE ADVANCE

Forces of the Chinese 22nd Division pressing down the Mogaung valley maintained their contact with the Japanese, while in the other drive on Myitkyina, principal Japanese base in North Burma, Allied troops still were fighting the Japanese near the Tiang River on the Sumprabum-Myitkyina Road.

Throughout the entire Burma area Allied aviation continued to attack Japanese positions and communications.

The Southeast Asia command declared Sunday that a "small initial penetration" of Kohima's outskirts had been repulsed by the strong Allied garrison. Dimapur on the railway supply line is 35 miles northwest of Kohima.

(The Japanese had claimed capture of Kohima.)

MONSOON NEAR

The Japanese were bringing steady pressure to win the Imphal plain, rich in food, before the monsoon next month halts most military activities, but Allied troops were said to have a firm hold at the moment at the edge of the plain.

The enemy has come within 10 miles of Imphal from the northeast, on the road from Ukhrul.

(A BBC broadcast heard by CBS said Allied forces have evacuated Tamu, about 50 miles south of Imphal. Another BBC broadcast, also recorded by CBS, said British forces had made another air-borne landing behind Japanese lines due east of Imphal, between the Irrawaddy and Chindwin Rivers, to support a column already in that area.)

JAPANESE CLAIM

NEW YORK (AP) — The Berlin radio today quoted a Japanese government spokesman as saying in a Tokyo dispatch that the fall of Imphal, capital of Manipur, is a matter only of days. The broadcast said the spokesman declared the Japanese occupation of Kohima, April 6, "must be regarded as the introduction to further advances." (Allied Southeast Asia headquarters have not confirmed the fall of Kohima.)

BEFORE YOU INSURE

Consult

Confederation Life Association

THE BAY

STORE HOURS:
9 a.m. to 5 p.m.
Wednesday, 9 a.m. to 12 Noon

UNITED NATION PRINTS
Exclusive to "The Bay" in Victoria

$6.95

Look! Lovely summer print dresses . . . that take their cue from the Allied United Nations. These newly-designed dresses are styled with lines that are soft and young . . . in prints that slenderize the mature figure . . . in prints that shed color and sparkle on a lovely face . . . in prints that go anywhere, smartly, any hour of the day. Seven of them are sketched here, but that isn't all! No indeed! There's five more equally lovely and pretty . . . each one a representation of an Allied Nation. And no worry about price either, for every last one is only 6.95. You'll find them exclusively at "The Bay"!

SIZES 12 to 16 . . . 14 to 18 . . . women's sizes to 24½.

COLORS: Aqua, navy, grey, tan, blue, leaf green, gold, purple, turquoise.

—Women's Dresses, Fashion Floor at THE BAY

SEND YOUR MAIL ORDERS TO BETTY HUDSON

Hudson's Bay Company.

INCORPORATED 2ND MAY 1670.

Horse Racing

BAY MEADOWS—Horse racing results here Saturday follow:

First race—Four furlongs:
War Allies (Corbett) $5.00 $3.20 $2.40
Lady Yvonne (Adkins) 5.00 2.80
Play Sir (Harlos) 4.20
Time, .49 1-5. Also ran: Overseer, Ocean Moon, Liguelito, Golden Holly.

Second race—Six furlongs:
Musical Jack (F. Zufelt) $11.50 $6.50 $4.40
Black Highbrow (Gruber) 7.30 4.80
Spare Parts (Pederson) 5.30
Time, 1.42 2-5. Also ran: Andy Mark, Red Flannels, Pylon, Kentown, Sortie, Far West, Valdina Captor.

Third race—Six furlongs:
Tommy Whelan (Craigmyle) $5.20 $3.30 $2.40
Congressman (Thane) 3.80 2.60
High Lark (Gruber) 2.80
Time, 1.13 2-5. Also ran: Zekonk, Ava Demand, Dick Macaw, Bonalta, Treachery.

Fourth race—Mile and a sixteenth:
Dutchill B. (Dennis) $7.90 4.50 $3.80
Ballant One (Dye) 11.00 5.30
Boxida (Thane) 3.60
Time, 1.48 2-5. Also ran: Enchanted Man, Tourirst, Valdina Minx, Broad Street, Hoops My Dear.

Fifth race—Mile and an eighth:
Tow Rope (Pederson) $4.00 $3.00 $2.60
Archon (Nicholson) 8.00 4.40
Sword Play (Shelhamer) 3.90
Time, 1.55 2-5. Also ran: Hadalad, Count Anklet, Gerald T., Taskan, Carbine Man, Night Raider, American Lake.

Sixth race—One mile:
Jade Boy (F. Zufelt) $5.40 $2.90 $2.30
Bizerte (Gray) 2.90 2.40
Okona (Woodhouse) 2.60
Time, 1.43 1-5. Also ran: New Frontier, High Sierra, Valley Flares.

Seventh race—Six furlongs:
Radio Joe (Cassidy) $9.40 $2.10 $2.90
Crimson Tide (G. Zufelt) 2.40 2.20
Very Fair (Bianco) 3.80
Time, 1.12 4-5. Also ran: Tween Deck, Brig D'Or, Quervo, Joker Wild.

Eighth race—Six furlongs:
Happy Issue (Dye) $7.60 $3.40 $2.80
Sir Jeffrey (Woolf) 3.30 2.50
Ended (Luce) 3.60
Time, 1.12 1-5. Also ran: Prince Ernest, Sad Story, Pirate, Vain Grove, Dear Judy.

Ninth race—Mile and an eighth:
Omasari (Adkins) $21.70 $8.30 $4.50
Florizan Beau (Corbett) 4.40 2.90
Cloak (F. Zufelt) 3.00
Time, 1.53 4-5. Also ran: Palmera T., Blueberry Pie, Radio Morale, Sunny Jack.

The investment of the federal government in facilities for the conservation and use of western water resources amounts to $870,000,000, covering huge dams, hundreds of miles of canals, and electric power plants.

S. McMillan
POSTERS DISPLAY CARDS LETTERING
DESIGNS STENCILS & ART WORK
201 UNION BLDG PHONE E 6333

Sports Mirror

By PETE SALLAWAY

SPECTATORS at the soccer match Good Friday between Victoria all-stars and North Shore were not impressed by the exhibition put on by the mainlanders. Going up against a local club that certainly lacked punch up front the Reds did not have any clear-cut margin by any means.

Pretty good indication that soccer has dropped far below its usual standard on the mainland the same as here. With a couple of forwards like George Payne and Alvin Parks, to provide some real shooting strength, the Victoria club might easily have won. The locals had plenty of scoring chances but lacked the forwards to put the ball into the net. McCann at outside right for Victoria should have scored at least twice, while Sinclair at centre forward passed up just as many opportunities.

"The old Victoria United club would have taken North Shore with at least a couple of goals to spare," was the way one fan summed up the exhibition. In all fairness to North Shore it must be said they were trying out three youngsters on the forward line and that might have had something to do with their low scoring performance.

Heard today the Navy will not be entering a club this season in the senior ball league. No official announcement has been made but at the annual meeting of the league the bluejackets were rated as probable starters. Seems the Navy have the players here to field a first rate outfit but have no guarantee the boys will be here all season and, they don't want to enter the loop unless they can be certain of being able to place a first-class club on the field at all times.

No Navy entry will be a serious blow to the league as the sailors were always popular with the customers. In the last two seasons they got into the play-off finals and, although beaten both times by the Victoria Machinery Depot, had a good percentage of the fans with them.

See where Joe Louis has arrived in Britain to give a series of boxing exhibitions at the United States army invasion bases. British sports fans are reported anxious to have Louis engage in a bout with Freddie Mills, British heavyweight titleholder. Some of them even hold the opinion Mills would stand a good chance to whip the Brown Bomber.

If Mills ever gets the chance to step into the ring with big Joe he wants to make sure he zigs and doesn't zag when Louis starts throwing those right-hand crosses. If previous British heavyweights are any criterion Mills would last about two or three rounds with the world champ.

Rosy Ryan and Burleigh Grimes nominate the late Ross Youngs as the greatest of all ball players, and the motion is seconded by Burleigh Grimes.

"I was in the majors for many years," says Ryan, "pitched in both leagues, saw some fine players—Ruth, Gehrig and many more, but the best, in my opinion, was Youngs. Some dispute my claim, but none saw as much of Youngs. John McGraw called him his best player. Ross couldn't be scared, not even by Burleigh Grimes. Cuts, bruises and injuries meant nothing. He played to win every game.

"Two slow-footed guys batted back of Ross and still the other side had trouble completing double plays. The San Antonio Express went into second base like a juggernaut. He came close to knocking shortstops and second basemen out of parks as he slid into the bag to break up double plays.

"I've never seen or heard of another player like Youngs."

Ross Youngs, stricken by a fatal illness at the peak of his career, shortly after the New York Giants' pennant-winning years of 1921-22-23-24, was indeed a remarkable outfielder—was McGraw's best ball player.

But not even John McGraw would rate Ross Youngs ahead of Tyrus Raymond Cobb and John Honus Wagner. They were in a class apart.

Softball Meeting

Annual meeting of the Lower Island Softball Association will be held Tuesday, April 18, in the Liberal headquarters, starting at 8.

All last year's teams are asked to have delegates present as plans will be made for the coming season.

VETERANS WIN BILLIARDS

Army and Navy Veterans won a billiard match in their clubrooms from representative of Yarrows Billiard Club by a close margin.

The same evening the bimonthly crib tournament was held, the winners being C. Butler 1, J. Terry 2 and J. Warriner 3.

Vichigh Battles To Deadlock With North Vancouver

Racing 40 yards to gather up his own kick and fall on the ball for a major score in the final minutes, Williamson earned North Vancouver High School an 18 to 18 tie with Vichigh Giants in Saturday afternoon's exhibition intercity Canadian football encounter.

It was a thrilling finish to an interesting match with the Victoria youngsters displaying a lot of fight to give the more experienced mainland outfit one of its toughest engagements of the season. North Vancouver, under the coaching of George Deacon, formerly of this city, displayed a little more polish but had nothing on the Victoria club when it came to fighting spirit.

Vichigh moved into the lead in the first quarter when Booth went over the line on an off tackle play with Kirchener kicking the extra point to make the score 6 to 0. North Vancouver fought back in the second quarter and succeeded in charging over the Victoria line with Grant being responsible. The conversion failed, leaving Vichigh up 6 to 5 at halftime.

SECOND HALF

Third quarter saw the mainlanders put on the pressure and a succession of forward passes from McKay to Harrop resulted in the latter going over for a major score. Shortly after McLellan kicked a field goal, giving North Shore a 13 to 6 margin.

Final quarter proved the most exciting. Vichigh forced play within 20 yards of the North Shore line from where Booth crashed over and Kirchener kicked the extra point, making the score 13 to 12. Continuing to hold the upper hand Vichigh went into the lead when Gower recovered Grant's fumble on the 10-yard line and raced over for a touchdown. Kirchener again kicked the extra point, giving the locals an 18 to 13 lead. With only minutes remaining Williamson followed up fast on his own kick to score the touchdown to tie the score.

Carpet Bowling

Victoria Carpet Bowling League tournament results follow:

Novice Singles. Final

G Merriman 17, L. Gould 15.

Singles. Final

D. Thomas 16, Ed Logan 11.

Doubles. Final

A. McMillan and T. Kay 17, Helmsley and W. Langley 15.

Triples. Final

J. Bridges and G. Bridges Jr. and G. Bridges 20, D. Thomas, L. Skelton and L. Gould 15.

Hislop Trophy Final

St. Albans Ramblers 16, S.O.E. Repulse 15.

Lookin' for Someone, Mister?

With Bill Dickey gone and Joe Glenn going, it is barely possible Joe McCarthy has eye peeled for catcher at New York Yankees' Atlantic City camp.

Trail Smokies in Canadian Final

Beat Port Arthur 3-2

WINNIPEG (CP) — British Columbia's only junior hockey team—Trail Smoke Eaters—were a singing, excited group of youngsters today as they neared Toronto for the Memorial Cup finals and the Dominion championship best-of-five series against either Oshawa Generals or Montreal Royals.

Nosing out Port Arthur Flyers in three straight games to become the first B.C. juniors to win the western title was "like a dream to all of us," said Manager Louis Demore as he momentarily overlooked the driving ability of his kids.

A well-balanced club, with a flare for the "pro" style of play, Smokies used their heads as much as their skates to blaze their way along the Memorial Cup play-off route, when they downed Flyers 3 to 2 in the third game here before 4,500 fans Saturday night, they were the slowest team on the ice. But they were the best passers, best defensive crew and operated with rhythm, in front of jumping, wiry 16-year-old Bev Bentley, nephew of the Delisle, Sask., Bentleys.

FINE RECORD

Trail downed Port Arthur 4 to 2 in overtime and 4 to 3 in the first two games, after winning six of eight games against Regina Commandos in a virtual double best-of-five semi-finals series. They earlier whipped Edmonton Canadians two straight in their only other junior competition this season. Before that, they had several exhibitions with their senior brothers—Trail Smoke Eaters—who did not enter play-offs for the Allan Cup.

Demore, in building the team the last five years has encouraged music in off hours and the rhythm seems to last in their games.

In Saturday's contest, Roy Kelly picked up a perfect pass at the goal crease for the first goal, Clarence Marquess netted another on a solo rush and Dick Butler got the other on a play with Lorne Depaolis.

Port Arthur's greater speed took effect with five-man power-plays in the third period when Flyers got two goals back in the first nine minutes, scored by Louis Nistico and Steve Black.

Trail iced the puck to relieve pressure as the game neared an end. In the final 30 seconds Bentley came out of his goal dropped to the ice, and forced Black to flip the rubber over the goal at a time when five Flyers milled near his cage.

Goalkeeper Allen Byers was removed in the last 49 seconds for a forward while Flyers ace centre, Nistico, rested in the penalty box for boarding.

Summary:

First period — 1, Trail, Kelly (Butler), 3.42; 2, Trail, Marquess, 17.16.

Penalties—None.

Second period—3, Trail, Butler (Deapolis), 14.04.

Penalty—Sherget.

Third period—4, Port Arthur Nistico (McKay), 4.03; 5, Port Arthur, Black (Sherget), 8.17.

Penalties—Toffolo, Nistico.

Hedlunds Capture Opening Game For Canadian Honors

WINNIPEG (CP)—Vancouver Hedlunds, defending their Dominion senior women's basketball championship for the third successive year, trounced Winnipeg Altomahs 42 to 27 here Saturday night, in the first game of a best-of-five series. Second game will be played tonight.

Hedlunds took an 8 to 4 lead in the first quarter and remained the dominant team throughout. At half time the west coast representatives had increased their lead to 25 to 12.

Altomahs, with gaining confidence and better ball handling held their own during the third quarter, matching Hedlunds' 12 points. Play slowed down in the final quarter with Hedlunds adding five points and Altomahs three.

Kay MacArthur, on leave from the R.C.A.F. women's division, starred for the winners with 15 points. Rita Bell, captain of Hedlunds found the net on five goals in addition to dropping two foul shots for 12 points.

Teams and scores follow:

Hedlunds — MacArthur (15), Bell (12), Wilson (6), Smith (4), Beech (3), Burnham (2), Crowley, MacDonald and Russell.

Altomahs—Stiles (10), Hawkins (8), Krescey (4), Wallins (4), Matoski 1), Brook, Duncan, Harwood and May.

Victoria Juveniles Drop Soccer Finals

VANCOUVER (CP)—In juvenile soccer matches here Saturday, teams from Vancouver defeated Victoria representatives by lone tallies in two games.

In the first game of the third division juvenile final, Hastings Bluebirds won from Victoria Maple Leafs 1 to 0. The only goal scored came when Tommy Green, of the Bluebirds, swept past Victoria defence men and netted the ball just before the half-time mark was reached.

In the fourth division juvenile final, Marpole met stiff opposition from Victoria City. It was a ding-dong battle all the way, with little to choose between the two teams. It was not until after the interval that Ed. Hamson, of Marpole, scored the winning goal.

Devil Diver Takes Paumonok Handicap

NEW YORK (AP)—Turnstiles clicked off an attendance record and the pari-mutuel machines beat out a near record tune as New York's racing season opened Saturday at Jamaica, but the favorite players took it on the chin as Devil Diver defeated Apache in the Paumonok Handicap.

Surpassing the track record of 37,284 set on the opening day three years ago, 45,796 fans taxed every facility of the compact Long Island track and poured $2,601,836 through the machines to approach the world betting record for seven races of $2,852,414 established at Jamaica last fall.

FOUR FREEDOMS WINS

MIAMI, Fla. (AP) — Eddie Arcaro made it a clean sweep of Florida's big stake races by booting Four Freedoms to victory Saturday in the $10,000 Tropical Handicap, the closing day feature of the southern season.

Christopher Ranch's Argonne Woods was second and Coward and Dupuy's Marriage was third.

Canadiens Win Third Straight From Hawks

Watson Fires Home Winner In Keen Duel

CHICAGO (AP)—The powerful Montreal Canadiens, defeated only six times in 58 games this season, today were on the verge of a clean sweep of four straight over Chicago Black Hawks and possession of hockey's greatest prize, the Stanley Cup which they won last in 1931 by defeating the Hawks.

Whipping across two goals less than a minute apart early in the final period Sunday night, the Canadiens came from behind to win 3 to 2 at Chicago stadium in the third game. They won the opener at Montreal, 5 to 1, and the second contest here, 3 to 1.

Last night's encounter, witnessed by 17,694, was Chicago's finale and the teams move to Montreal to finish the best-of-seven series. If the heavily-favored Canadiens are upset by the Hawks in the fourth game Thursday, the teams will battle again Saturday. The sixth and seventh games, if necessary, will be played the following Tuesday and Thursday.

Centre Phil Watson slammed in the winning marker last night in the third to break a 2 to 2 deadlock after Mike McMahon, rugged defenceman, had tied the count with an unassisted goal.

George Allen had put the Hawks in front, 1 to 0, early in the first period and the Chicagoans held the edge until Toe Blake of Montreal tallied in the second.

The Hawks again grabbed the lead in the third on a drive by 18-year-old rookie Johnny Harms.

Getting an assist on Blake's marker, Maurice Richard, sensational Canadian right wing, established a new record of 15 points for Stanley Cup play—10 goals and five assists. The old mark of 14 was held by Syl Apps of Toronto and Don Grosso of Detroit.

SUMMARY:

First period—1—Chicago, Allen (Wiebe) 5.14. Penalties—Wiebe, Dahlstrom, Watson.

Second Period—2—Montreal, Blake (Richard) 2.02. Penalty—Getliffe.

Third period — 3—Chicago, Harms (Johnson) 4.16; 4—Montreal, McMahon 5.47; 5—Montreal, Watson (Getliffe) 6.42. Penalties—Cooper, Watson, Bentley, McMahon, Filion.

Coast Baseball

COAST LEAGUE

	R.	H.	E.
First game—			
Oakland	6	9	1
San Diego	4	6	2
Batteries—Pippen and Raimondi; Brillheart, Valenbuela and Ballinger.			
Second game—			
Oakland	2	7	1
San Diego	7	6	0
Batteries—Marshall, A Raimondi and Lorenz; Cecil and Salkeld.			
First game—			
Seattle	5	7	6
Hollywood	7	12	4
Batteries—Fisher, Yelovic (4), McClure (5), Tincup (8) and Sueme; Sharp, Mishasek (7) and Hill.			
Second game—			
Seattle	2	1	0
Hollywood	4	10	1
Batteries—Speece, Johnson (6) and Buonarigo, Sueme (5); Weldon and Hill.			
First game—			
Portland	17	21	0
San Francisco	7	15	3
Batteries—Pieretti and Campbell; Harrell, Piercey, Seats, Parsons and Ogrodowski.			
Second game—			
Portland	5	8	2
San Francisco	3	7	0
Batteries—Cohen and Adams, Campbell; Harrel and Spring.			
First game—			
Los Angeles	15	14	2
Sacramento	4	8	3
Batteries—Osborn and Gregg; Fletcher, Pintar (3), Condon (4) and Marcucci.			
Second game—			
Los Angeles	7	11	0
Sacramento	3	8	2
Batteries—Mallory and Sarni; Porter, Driesewerd (3) and Marcucci.			

UPLANDS GOLF

In the men's medal competition at the Uplands Golf Club, Sunday, R. Watson, D. Johnston and B. H. Aaronson finished in a tie for first place, each with a net score of 69.

Fluorescent materials absorb invisible ultraviolet rays, change them to longer wavelengths which are given off, causing the material to be luminous while exposed to the exciting light; phosphorescence is delayed fluorescence.

Lodestars Beaten By Odd Counter; Lose Connie King

PORT ARTHUR (CP) — New Westminster Lodestars today were trying to devise playing strategy to stop Port Arthur Shipbuilders first stringers — Stan Robertson, Norm Larson and Waikko Koivisto—the scoring power that has Lodestars a game down in the western Canada senior hockey finals.

The teams meet tonight in the fifth of best-of-seven series for the right to meet either Quebec Aces or Frood Miners in the Allan Cup final.

In the fourth encounter Saturday night centreman Robertson scored twice and assisted in three for a 5 to 4 Port Arthur victory while he and his Wingers figured prominently in Shipbuilders' 6 to 1 win earlier. The first game was a 5 to 5 over-time tie and Lodestars took the third 2 to 1.

The rugged struggle wound up in a near free-for-all when defenceman Frank Warshawski of New Westminster and Larson exchanged punches in the final five seconds. These two received majors, though several tiffs occurred earlier, with Lodestars getting five of seven minor penalties.

Besides Robertson, Shipbuilders' goalgetters were Koivisto, Larson and defenceman Joe Gollat. Bus Brayshaw, playing-coach Frank Dotten, Warshawski and Pete Leswick tallied for Lodestars, with Leswick also getting two assists.

The British Columbia champions will be without Connie King, veteran centre, for the rest of the series. Dotten announced King had been called home and that his team would not seek a replacement.

QUEBEC WINS

TORONTO (CP) — Jubilant over their decisive 6 to 2 defeat of Frood Miners here Saturday night, Quebec Aces prepared for the next game here tonight confident of sweeping the best-in-five eastern Canada senior hockey finals in three straight games.

Playing coach Billy Reay, predicting his team would take the lighter Sudbury team tonight, planned no changes in the line-up that marked up decisive 5 to 1 and 6 to 2 wins in the series so far. Coach Frank Graham of Sudbury also planned to use the same line-up, with his starry centreman Jim Dewey still unavailable. Graham had hoped to ice Dewey Saturday night, but the mining engineer-hockey player was unable to get away from his work.

OSHAWA BEATEN

MONTREAL (CP) — The pressure will be on Montreal Royals tonight as they face Oshawa Generals for the fourth time in their Memorial Cup semi-final series and attempt to deadlock the count at 2 to 2 and force a deciding game in Toronto.

Royals pulled an upset Saturday night when they nosed out the powerful Generals 5 to 4 after Oshawa had taken two straight in Toronto, but there was considerable doubt around town today as to whether Royals had the class to win again.

The margin of victory Saturday night came in the dying minutes of the game when Jean Paul Denis drove one past Harvey Bennet for the winner that broke a 4 to 4 deadlock with less than two minutes to go.

Babe Pratt Honored

Awarded Hart Trophy

MONTREAL (CP) — Walter (Babe) Pratt, the big ice-general who helped Hap Day weld a bunch of youngsters into the third-place Toronto Maple Leafs, today was announced the Hart Trophy winner as the man most valuable to his National Hockey League team this season.

The 28-year-old defenceman who spent quite a bit of his time during the season up roving among the forwards, just barely nosed out Boston's perennial Bill Cowley in the voting of selected sports writers from the six N.H.L. cities.

The Babe had 87 points of a possible 120 in the final tabulation announced by the N.H.L. today, while the great Boston centre who spent more than a month on the sidelines due to injuries this season had 84.

The race was between those two. Far behind was Chicago's Slim Doug Bentley with 55 points, three more than his battling teammate Earl Seibert. Trailing them were high-scoring Lorne Carr of the Leafs with 45 points, and Elmer Lach, centre dynamo of a Canadian powerline, with 42.

HEXTALL LISTED

Behind the big six came Carl Liscombe of Detroit, Bill Durnan of Canadiens, Boston's Herbie Cain, Bryan Hextall of Rangers—Bryan deserves a special cheer for that, considering the woeful showing of Rangers—and Chicago's Clint Smith who has already won the Byng trophy for combining ability with sportsmanship.

In taking the trophy first awarded in 1923 by Dr. David A. Hart, Pratt joined a select group of hockey greats of the past two decades. Previous winners include Eddie Shore, four times, Howie Morenz, three times, Nels Stewart, twice, Roy Worters, Babe Seibert, Frank Neighbor and Aurel Joliat.

Cowley took the cup last year and in 1941. Tommy Anderson of Americans won it in 1942, Ebbie Goodfellow of Detroit in 1940 and Toe Blake of Canadiens in 1939.

Give me 'Black Cat' every time!

SEND 'BLACK CAT' TO THE BOYS OVERSEAS!

The cigarette which is ALWAYS FRESH!

Also Black Cat Fine-cut for rolling your own

CARRERAS LTD., LONDON, ENGLAND. (Est. 1788)

BRAKES
SPECIALIZED
CARBURETOR AND MOTOR
TUNE-UP SERVICE
BOULTBEE
(VICTORIA) LTD. 1100 YATES ST

Open Alleys This Week
From 1.30 to 11 p.m.
Gibson Bowladrome Ltd.
914 YATES ST. E 8611

DISTINCTIVE BRITISH WOOLLENS
★ in fine clothes for men and women ★
W. & J. WILSON • 1221 GOVERNMENT ST. EST'D 1862

Island Pipers Hold Reunion, Lieut.-Governor Promises Aid

Greater Victoria will have a cadet pipe band if the wishes of the Vancouver Island Pipers' Society, backed by the practical help of Lieutenant-Governor W. C. Woodward come true, and there is every indication they will.

The old pipers held their annual reunion Saturday night in the Army and Navy Veterans' Building on Wharf Street and their guests were a group of young pipers, including members of Vancouver's noted 72nd Seaforth Highlanders Cadet Pipe Band. The band's spirited and well-nigh perfect playing of such Scottish favorites as "Caller Herrin'" and "Scotland the Brave" so inspired the Lieutenant-Governor that he said he would donate $500 to the Pipers' Society to help start a similar cadet band in Victoria.

His offer, entirely unexpected and unsolicited, brought hearty applause and cheers. In addition, His Honor invited Capt. W. L. Waldie and the band to Government House Easter Sunday morning.

HIGHLAND MUSIC

The re-union was a great success and for nearly five hours the skirl of the pipes was heard, with hardly a break. The Scotsmen and their guests had a wonderful time as the bagpipes performed unchecked and wild Highland music held full sway. More than one old piper tapped his feet completely lost in the sounds that, in the ear of the Scot, make the world's finest music.

Arrival of His Honor, the society's honorary president, was greeted with Scottish formality. He was met at the door by two Seaforth pipers, Pipe-Major William Baird and Sgt. Hughie Aird, and piped to the head table, where he was welcomed by the president, Capt. C. R. Wilson, in formal Scottish attire, complete with brilliant red kilt. His Honor had been met previously by Capt. Colin Rutherford, also in Highland dress and Col. H. M. Urquhart, commanding officer of the Canadian Scottish Regiment. He was accompanied by Col. J. R. Kingham, former O.C., the 1st battalion, Canadian Scottish and Capt. J. G. Cromack, Government House private secretary.

HIGHLAND HONORS

The whole company drank the King's toast, with Highland honors, which meant everyone stood, one foot on a chair and the other on a table. Then came the Lament, in a darkened hall, in memory of fallen comrades.

There was keen interest in the various competitions, the results being as follows: Original compositions, 1, Piper Donald MacLean, Glasgow; 2, Piper Donald MacLean, Victoria; 3, Pipe-Major Donald Ross Riddell, Inverness. Amateur competition, 1, William Baird, Vancouver; 2, Hughie Aird, Vancouver; 3, Ray Gandy, Victoria. Open, 1, Donald MacLean, Glasgow; 2, Pipe-Major D. R. Riddell, Inverness; 3, Pipe-Major William Lamont, Victoria.

Besides the piping, there was other Scottish entertainment. Carl Horthy, possessor of a fine tenor voice, delighted the Scotsmen with "Blue Bells of Scotland," "Mary of Argyle," "Robin Adair" and "Lassie o' Mine," accompanied at the piano by Jack I. Smith. George Green, cornetist, played "Flanders Fields" and "Annie Laurie." Walter Burgess, champion Scottish dancer, gave a Highland fling and an intricate sword dance.

There were many piping solos and quartettes and trios of marches, strathspeys and reels. Pipe-Major Donald Cameron, who had played the Lament, gave a fine rendition of El Alamein, which had won a competition in the Middle East last year. A Piobaireachd was given by W. Urquhart, pipe major of the Glengarry Girls' Pipe Band of Vancouver.

Oldest piper present was Pipe-Major John Reid and he was presented with a clump of true Scottish thistle by R. D. Young of Esquimalt, who is nearing his 80th birthday.

Capt. Wilson presented to the Lieutenant-Governor the original script of a tune written in his honor by William C. Ferguson, a Great War veteran, who is now blind.

PROUD HERITAGE

In a brief, pleasant talk before he left, Col. Woodward made the announcement of his $500 gift to start a cadet pipe band here and suggested it be affiliated with the Canadian Scottish Regiment, as the Vancouver cadet band is affiliated with the Seaforths.

"I don't know any people who have a heritage of which to be so proud," His Honor told the Scotsmen. "You're pioneers all the time—and great people—you've got something no one else in the world has. Thank God you've got it—hang on to it."

As His Honor left everyone sang "For He's a Jolly Good Fellow" and gave three cheers and a tiger.

Capt. Wilson told the gathering that J. J. Wood, superintendent of the Dominion Government experimental farm at Saanichton, who was present, is trying to obtain certain seeds to grow hardwood which may in time provide materials for the manufacture of reeds for the bagpipe. If this is successful, Capt. Wilson said, it will supplement what Donald Cameron is doing to make chanters of Vancouver Island hardwood.

Many a Scottish toast was drunk, as the pipes skirled and the tartans waved. There was heather on the head table, which was draped with the Lion flag of Scotland and around the walls were the Union Jack and the Stars and Stripes.

SCOTTISH BLOOD

It was an interesting gathering, and if they were not born in Scotland, those present had Scottish blood in their veins. Dr. Wallace Gunn, from Glengarry, a town in Ontario that is more Scottish than Scotland, was present in kilt and talked of what the Society hopes to do for young boys of Victoria when the cadet pipe band gets going. J. B. Munro, deputy minister of agriculture, and Capt. C. C. Sainty, retired skipper of Ss. Princess Charlotte, were there. Brig. J. Sutherland Brown chatted to old soldiers and had the time of his life. Dr. W. W. Newton, from the pathological laboratory at Saanichton was there, as were Col. Don McGugan, Alderman Lloyd Morgan, who had, earlier in the evening, with Mayor McGavin, entertained the Seaforth band at a City of Victoria supper.

Bobby Birkett, of the 3rd Canadian Scottish, acted as an unofficial liaison officer between the pipers of that regiment and the Seaforths. Telling tales of the sea was 18-year-old Fred Copas, son of the late Harry Copas. Fred is in the Merchant Navy and has been sailing on so many Scottish ships in recent months that he has quite a Scottish burr and enjoyed talking to Piper Bob Dick of Vancouver, born on the prairies, but possessor of a strong Scots accent, which he can use to advantage at pipers' meetings. Ed Whyte, prime mover in many local Scottish societies; Lieut. A. J. Allnut, master at Gaelic and interpreter when necessary, and general dictionary on the kilt and Scottish music, also were in attendance.

'Basic English' for Authors

"Basic English" will be the subject of an address by Albert Sullivan at the Victoria branch of the Canadian Authors' Association meeting tonight at the Y.W.C.A. Donald Fraser will review James Morton's book, "Honest John Oliver," and Margaret Steer will give the craft talk. Violin solos will be given by Geoffrey Venables.

Tones Up Your System

'B' Vitamins help keep you fit

TONIK is the right way to get 'B' Vitamins

Never goes rancid

Take TONIK daily for real health benefits

The Our and Only TONIK Wheat Germ

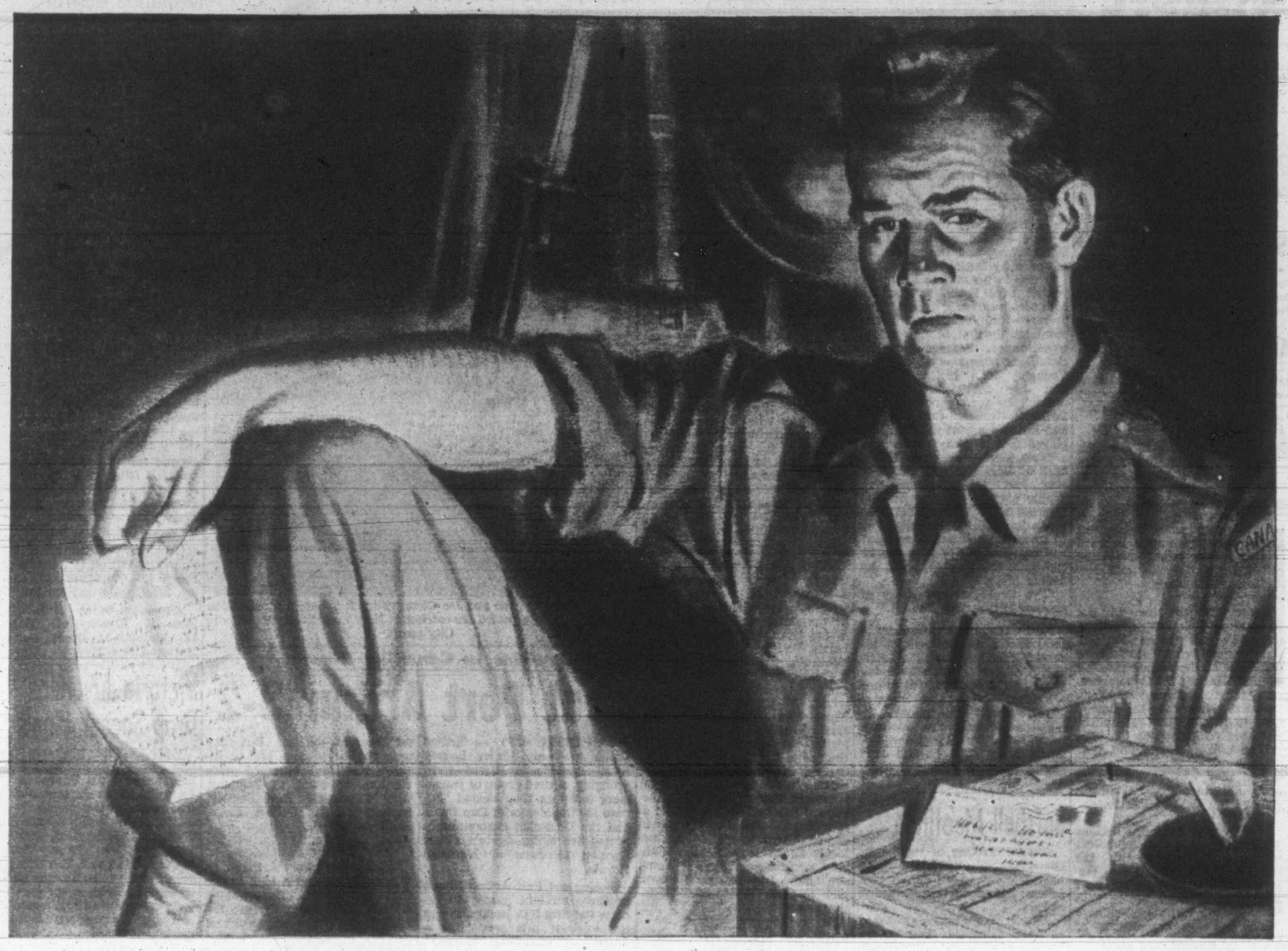

LETTER FROM HOME . . .

"We've got the seed catalogues. We're planning a bigger vegetable garden this year."

(Tomorrow we go into the line . . . Now we'll get a chance at Jerry).

"Dad's putting in overtime at the plant. Sally and I are working hard for the Red Cross".

(I can see the little room now . . . Books, pipes, fishing tackle, those snaps of Mary at the lake).

"Mary's looking sweeter than ever. She carries your picture in her purse."

(I'd like to be holding Mary in my arms right now. We'd talk about what we're going to do after the war).

"There was a special service on Easter Sunday. We prayed for victory and your safe return."

(Easter's over now . . . It won't be any picnic tomorrow. We'll need all the shells and bombs we can pour on Jerry).

"We're all getting ready to buy more Victory Bonds."

(Wonder how much dough it takes to run this war . . . Plenty, I guess . . . That's what the Victory Bonds are for).

"We'll see you get what you need, son. It's little enough when we think of what you're doing for us."

(Good old mother and dad! They know how we depend on this stuff we're taking up the line . . . Well, we got a job to do tomorrow . . . Good night, mother! Good night, dad!)

Get Ready to Buy

VICTORY BONDS

NATIONAL WAR FINANCE COMMITTEE

Burnside School Gives Bright Show

Playing before large audiences pupils of Burnside School presented the well-known fairy tale "Snow White and the Seven Dwarfs."

This operetta directed by the teaching staff and pupils from all grades were in the cast. The acting and singing reflect much talent as well as hard work on the part of the actors.

Against a background of elaborate and colorful costumes, the beloved fairy-tale was unfolded not only with beauty and artfulness but with such infectious enthusiasm and enjoyment by the young players, that the audience was captivated throughout.

The following pupils took part: Margaret Wilson, Dolly Donnelly, Donald Hendry, Jim Caldwell, Ada May Hall, Doreen Kohut, Grant Baker, Joan Long, Roy Hogan, Roddy Pottinger, Shirley Browne, Annie Taylor, Alan Cliff, Geo. Wilson, Budgie Singh, David Pottinger, John Ferris, Billy Dash, Ernest Dodderidge, Norman Baker.

THIS WAR—FOUR YEARS AGO

April 10, 1940—British naval force of five destroyers attacked superior German force in Narvik Fjord; sank one German destroyer and seven supply ships, and damaged three German destroyers. The Netherlands and Belgium took precautionary measures against possible German invasion.

Local Conservatives Hit MacInnis Bill

Victoria Progressive Conservatives are opposed to the passage of the amendment to the Criminal Code, proposed by Angus MacInnis, C.C.F. member of the House of Commons for Vancouver East which would make illegal for anyone to make statements tending to create disharmony or unrest in Canada.

At a meeting of the executive of the Victoria Provincial Progressive Association this week, C. R. Muttlebury, assistant secretary was instructed to write to Gordon Graydon, Progressive Conservative leader in the House of Commons asking that he oppose, by every means possible, the passage of the MacInnis bill.

Surveyor Killed at Nelson

NELSON, B.C., (CP)—Robert J. Farquharson of Penticton, provincial government engineer, was killed Saturday when a chain he was using in a survey of a highway near here accidentally came in contact with a high tension wire.

John Mackie, a chainman, received burns on the hand, foot and leg and is receiving treatment in hospital here.

Mr. Farquharson, born in Aberdeen, Scotland, was on the original survey and construction of the C.P.R. Kettle Valley branch. He served overseas in the First Great War with the Canadian Engineers.

Red Cross Superfluities Store

1220 GOVERNMENT ST. E. B. CAWLEY, Mgr. E 8913

Everything we asked for last week was brought in and we are grateful, as are the customers. May we hope for the same generous response this week?

We need antique jewelry and ear-rings, also a moonstone ring, golf bag, fire screen and odd pieces of good china, sequins and shooting stick.

FOR SALE—A NEW CROQUET SET

TIMES ENGRAVING and COMMERCIAL ART DEPT

• WESTERN CANADA'S PIONEER ENGRAVERS

Have Those Old Floors Sanded and Refinished, or New Hardwood Laid
V. I. HARDWOOD FLOOR CO
707 JOHNSON — G 7314

IF you have now made up your mind to dispose of your car you are advised to get in touch with Wilson & Cabeldu at 925 Yates, or the Oak Bay Garage, who will give you the best possible deal and ALL CASH.

Alberta Sootless Coal
JASPER LUMP—Hard. Per ton 13.25
BIG VALLEY EGG— Per ton 12.50
PHONE IN YOUR ORDER
ALBERTA COAL CO. OF VICTORIA
607 FORT ST. Phone E 9814

MAKE IT WEAR

Have It Cleaned!
NU-WAY CLEANERS
420 WILLIAMS ST. E 1424
City Office: 1239 BROAD ST.

8 and 16-mm Black and White
MOVIE FILM
Victoria Photo
1015 DOUGLAS ST., SUSSEX BLDG.

TAXI PHONE G-1155
BLUE LINE SAFETY CAB
No Increase in Rates

FARMERS!
Arriving very soon a few sections McCORMICK-DEERING SPRING TOOTH HARROWS, with draw bars, also 1 centre section.
Why not order yours today?
THOMAS PLIMLEY LTD.
YATES AND VANCOUVER G 7161

Prompt

Courteous

Service
Store Coal Now!
There's a reason
ORDER FROM
ROSE FUEL CO.
PHONE-E-1185 1700 DOUGLAS ST.

Victory Gardeners
Use Only Government Certified Seed Potatoes
We have Epicure, Irish Cobbler, Beauty of Hebron, Chippewa, Katadin, Columbia Russett, Bliss Triumph, Netted Gems, Green Mountain, Burbank, Raleigh
Use Equal Amounts of Fertilizer When Planting
VEGETABLE AND FLOWER SEEDS
GARDEN TOOLS FARM EQUIPMENT
FERTILIZERS FOR EVERY PURPOSE
SCOTT & PEDEN LTD.
G 7181 Corner CORMORANT and STORE STS.
FRUITS - VEGETABLES - GROCERIES - TOBACCO - HARDWARE, Etc

A Complete Service...
Giving you the highest standard of professional prescription service, and the convenience of a well stocked and modern pharmacy
THE OWL DRUG CO. LTD.
W. H. BLAND, Manager
Prescription Specialists for Over Fifty Years
Campbell Bldg., Cor. Douglas and Fort Phone G 7112

KOLPAK
PACKAGED COAL BRIQUETTES
(6 Cubes to Package)
IDEAL FOR FURNACE, FIREPLACE, HEATER
All Coal—Long Lasting
12½c Per Package
25 or More, 12¢ Each
Entrance Plant, Foot of Hillside Avenue W., or 505 David Street, Near Bridge Street Corner
Phone B 1081 for Delivered Prices
KOLPAK CO.

Many Turned Away As Easter Services Fill All Churches

Victoria churches this Easter were filled with music, spring flowers and capacity congregations that in some cases overflowed into halls and vestries as special services were celebrated in every house of worship in the city.

Half an hour before the Easter service at First Baptist Church commenced, people were being turned away. Those who managed to obtain seating accommodation heard Sgt. Donald Buchan lead the choir and a 30-piece band in many choral and solo numbers.

Overflow from some of the smaller churches dispersed to the larger churches, such as Christ Church Cathedral, where Easter music and special anthems were played by Ernest Willoughby. At the Metropolitan Church Frank Tupman led an augmented choir in the "Pentecost" and "Descent of the Holy Ghost," which was accompanied by Edward Parsons at the organ and Winnifred Milburn at the piano. This was Part Three of Gounod's cantata "The Redemption," first two parts of which were given Good Friday and at the Easter Sunday morning service.

Easter carols were sung at 7 in the evening in St. John's Church, preparatory to the evening service, while the Christian Science Church, also filled to the doors, featured traditional music and prayers. Five soloists against a choral and organ background provided the music for the Centennial United Church.

Among those taking part were Mrs. S. Swetnam, Mrs. A. H. Sheard, E. J. Bonfoy, J. Almond and W. T. Almond.

Monthly meeting of the Victoria Natural History Society will be held in the Provincial Library at 8 tomorrow night, when an address will be given by W. H. Matthews on "Glaciation in Southwestern British Columbia."

Fashion Hit
COATS
Fashion hits from coast to coast! They top everything, from your suits to slack ensemble, with all your dresses. Priced from
14.90 to 35.00
DICK'S Dress Shoppe
1324 DOUGLAS
PHONE E 7552

CONSULT US ABOUT YOUR NEW
LIGHTING FIXTURES
Murphy Electric CO. LTD.
751 YATES G 1713

Dryland Millwood
Prompt Delivery
CAMERON'S
E 3121 609 YATES ST.

HOUSE OWNERS
For Satisfactory
Chimney Work
PHONE
R. COLLINS
G 8742
Reasonable Rates

DO IT NOW!
Only 5 Days Left
FOR
KINSMEN-SOLARIUM GIFT HOME
$1 SUBSCRIPTIONS

With Our Servicemen

By DICK FREEMAN

Lieut. Jack Ruttan, R.C.N.V.R., son of Mrs. A. C. Ruttan, 1438 Beach Drive, after two years on Atlantic patrol, has just completed a course overseas and has been transferred on loan to the Royal Navy for six months . . . Junior member of the legal firm of Straith, Pringle and Ruttan and long associated with the Victoria branch of Canadian Institute of International Affairs, Lieut. Ruttan has been on active service with the Canadian Navy for the past three years . . . He has two brothers in the navy, **Surg.-Cmdr. Henry Ruttan,** R.C.N.V.R., now overseas, and **Lieut. Charles Ruttan,** R.C.N.V.R., serving on the Atlantic coast.

L.-Signm. Arthur (Bud) Burton, Victoria boy aboard H.M.C.S. Waskesiu, who participated in the recent surface action in which a U-boat was sunk in the north Atlantic and 19 of the Nazi crew taken prisoners. He is the son of C.-Engr. S. L. Burton and Mrs. Burton, 1030 Terrace Avenue. Before being posted to the Waskesiu, Bud, who has been in the navy since the beginning of the war, served for a year and a half aboard a minesweeper in the Atlantic. Engr. Burton, his father, formerly with the marine section, R.C.M.P., is in special service on this coast.

CPO. Herbert Hartley Smith, R.C.N., veteran destroyer man who was recently promoted from petty officer, is a physical and recreation training instructor. He joined the navy at Esquimalt in September, 1937, and has since served four years at sea in the ill-fated destroyers Fraser and Ottawa. A keen athlete, he excells in rugby, basketball and diving. He received his education at Mount View High. Smith is the son of Mr. and Mrs. H. H. Smith, Royal Oak, Victoria. A brother and sister are serving in the R.C.A.F.

Word that her son, **Sgt. Ronald A. Cooke,** Royal Winnipeg Rifles, is back in England after being posted missing for over a year, was recently received by Mrs. A. M. Cooke, V.A.D. at Royal Jubilee Hospital. Mrs. Cooke holds the South African, Royal Navy and King's medals for nursing service in the Boer War, and she also served in the first World War.

LAC. Don Mabon, R.C.A.F., son of Mr. and Mrs. Robert Mabon, 1050 Pendergast, has returned to his eastern station after spending two weeks' leave with his parents.

TOWN TOPICS

Victoria Citizens' War Services Committee will hold a special meeting at 4 Tuesday afternoon.

A shed at the rear of 484 Superior Street was destroyed by fire at 5.47 Sunday morning.

National Association of Marine Engineers of Canada will meet in room 503, Union Building, Tuesday night at 8.

Theft of an Easter Sunday meat ration from her garage was reported to police Saturday night by Mrs. D. Oliver, 3115 Delta.

Victoria Natural History Society will meet Tuesday at 8, in the Provincial Library. W. H. Mathews will speak on "Glaciation."

Dr. Carl of the Provincial Museum will give an illustrated lecture at the Victoria Club for the Hard-of-Hearing, 1416 Douglas Street, Wednesday evening.

District Chief Ranger, Brother C. W. Jordan, and the District Sub-Chief Ranger, Brother E. Hammond, of Vancouver, will visit Court Northern Light Foresters next Wednesday evening. The district officers will visit Juvenile Court Liberty April 14.

Second broadcast in the April "Shower of Dimes" series will be heard over CJVI at 9 tonight, featuring Vera Critchard, well-known Victoria pianist, in a half-hour of classical and popular selections. A short dramatic sketch, written especially for the Solarium Junior League, will be given. This week's "Little Red Schoolhouse" quiz program on Thursday at 7.30 will have as "students" eight members of the Solorium Junior League, and the prize money will be added to the funds being raised in aid of the Solarium.

NOTICE TO ALL REGISTERED PRODUCERS UNDER THE

B.C. Coast Vegetable Scheme

ON THE FIRST DISTRICT REGISTER AND SECOND DISTRICT REGISTER

NOMINATIONS FOR CANDIDATES FOR BOARD MEMBERS WILL BE RECEIVED UP TO 12 O'CLOCK NOON, MAY 13, 1944.

Nomination forms can be procured at the Board Office, 115 Water Street, Vancouver, B.C.

Every nomination shall be in writing in the form prescribed by the Board and shall be signed by at least twenty-five registered producers in the district in respect of which the nomination is sought and accepted by the nominee, and shall be delivered to the Board not later than the date fixed for receiving nominations.

Only those registered producers on the 1943 Revised First District Register and the 1943 Revised Second District Register will be entitled to vote or be eligible for nomination or eligible to sign nomination papers.

By order of the
B.C. COAST VEGETABLE MARKETING BOARD.
NORAH MAY, Secretary.
Vancouver, B.C.,
April 6, 1944

Funeral Notice

The funeral of the late Comrade Albert Atkinson, 30th Wellington Rifles, will take place Tuesday morning, April 11, at 10.30 o'clock from McCall Bros.' Funeral Chapel. Members of Britannia Branch No. 7, Canadian Legion, B.E.S.L., are requested to attend.

W. C. HUDSON, President.
A. H. ADAMS, Secretary.

Boy Scout News

SIDNEY—Signalling was practiced by second class boys and lifeline throwing by first class boys. Instruction was given in camp cleanliness by the scoutmaster. Arnold Tomlinson received the ambulance man badge and Trevor Condy the red cords. There was no meeting over the Easter week-end as all the leaders were at the training camp.

Sidney pack returned a number of chairs to the hall. Bill Burnson passed the skipping test and two new boys were welcomed as recruits. The Deep Cove pack held a parents' night. Raymond Barr, Russ Hunter and Donald Simms were invested as wolf cubs. John Beattie and Kenneth Stark received first-year service star and George Aylard was given the second proficiency star. Mrs. B. Mathews is now the baloo of the pack.

The rover crew held an investiture in St. Andrew's Church when six members made their promise and were invested by their rover mate. A reception was held in the Scout Hall.

Royal Oak—A combined hike with the North Quadra Troop was held to the cabin on Mt. Work. Outdoor cooking and campcraft was practiced and a number of games were played in the bush.

Church of Our Lord Pack—Five new members were welcomed to the pack as recruits. Scouts Ralph Shandly and Kenneth Reinhard received the cub instructors' badge. Terrence McLeod qualified for the toymaker badge and three cubs passed the message carrying test. Instruction was given in first aid and knotting.

Langford — Donald Matheson was welcomed as a recruit. Instruction was given in tenderfoot work and first class first aid, also a demonstration of figure-eight lashing. This was followed by a game of whip tag. A hike is planned to Goldstream Easter Monday. April 1, a going-up ceremony was held and Mr. Bayles spoke to the troop on incendiary leaflets.

North Quadra Pack — Billy Cameron was invested as a wolf cub and received his badges. Gary Jones received his first proficiency star and the third year service star was given to Ronald McCredy. Instruction was given in tests and games played. A hike was planned for Good Friday.

Metchosin Unit — The Wolf Cubs were visited by Field Commissioner Freeman King. Cubs were examined in first star work and Mrs. Roy was invested as cubmistress. Games were played. The story of Rikki-Tikki-Tavi told by Freeman King.

A party for scouts and cubs on Wednesday at 7.30 in Metchosin hall, when the boys will give a demonstration of their work.

A woman who lives on Simcoe Street was held at Royal Jubilee Hospital Easter Sunday for observation and X-ray for injuries which police said were suffered when she was struck about the face by her husband.

Mother to Receive Dead Son's Honor

Mrs. James V. Bell, 2888 Austin Avenue, will leave at the week-end for Ottawa to receive from the hands of the Governor-General the Distinguished Flying Medal awarded to her son, the late PO. R. G. Bell, killed in air operations over Germany in November, 1942.

The Earl of Athlone will hold an investiture at Rideau Hall, April 22 and it is at that ceremony Mrs. Bell will receive her son's medal, awarded for bravery and courage.

One of the prized souvenirs now in the possession of Mr. and Mrs. Bell is the invitation their son received from the King to attend a Royal investiture at Buckingham Palace Nov. 24, 1942 to receive from His Majesty the D.F.M. On Nov. 11, however, PO. Bell was killed, and the invitation, signed by Lord Clarendon, Lord Chamberlain of the Royal Household, was sent to the parents in Victoria.

Everton Contender By Beating Liverpool

LONDON (CP)—A crowd of 40,000 today watched Everton trounce Liverpool 3-0 and establish itself as a serious challenger to Bath and Wrexham for the League North championship. Bath, although defeated 2-1 by Swansea, retained the league lead on goal average as Wrexham and Chester played to a two-all draw.

Three of the four semifinalists for the league cup participated in league championship matches, open to all teams whether or not they are in the play-offs.

Aston Villa trounced West Bromwich and Manchester City whipped Manchester United, both by 4-1 scores. Sheffield United dropped a 3-1 decision to Barnsley. The other semifinals, Blackpool, did not play.

The R.A.F. smashed the British Army 3-0 to win the inter-allied services cup for the first time in the war. Both teams were sprinkled with big league footballers, one of the R.A.F.'s best being Bernard Joy, Arsenal international, Len Horsman, with two, and L. C. Finch, scored the goals.

Chelsea and Charlton, League South Cup finalists, warmed up for the cup tie at Wembley April 15 with victories. Chelsea edged out Fulham 3-2 and Charlton beat Reading 3-1. Arsenal ousted Brighton 3-1 and Watford beat Aldershot 2-1.

Glasgow Rangers and Partick Thistle drew 3-3 in a Scottish Southern League game while Celtic trounced Queen's Park 4-1.

Civil Defence

Oak Bay—Auxiliary police will meet at the Municipal Hall at 8 Wednesday evening

Victoria District 1 — A blitz first aid lecture will be given at Victoria West School at 8 tonight by R. T. Kipling of the St. John Ambulance Brigade. Members of the auxiliary fire service, P.-T.A., and nursing division are asked to attend. A. W. Goodwin will preside.

Victoria Districts 2, 5, 6, 7, 8 and 10 — A lecture will be given by J. Raymond, deputy fire chief, at the Victoria Fire Headquarters at 8, Tuesday. Demonstration of the correct use of stirrup pumps will be given. Citizens are urgently requested to take this course whether or not they are members of the civil defence.

Victoria—E. Sayannah of Victoria College staff, will address employees of the Empress Hotel at 2.15 Tuesday on "Bombs As Used During the Present Conflict." A short demonstration will be given. J. K. Hodges, hotel manager, will preside.

Victoria District 10 — A. M. Jarvis, St. John Ambulance Brigade superintendent, will lecture on blitz first aid at Sir James Douglas School at 8 Wednesday. All members of the auxiliary fire department, P.-T.A and nursing division are asked to attend. G. W. Russell will preside.

Highly-Organized Poles Pass Death Sentences On Nazis

TORONTO (CP) — The underground movement in Poland now is so well organized that it can call up men for army service against the Nazis and assign them to any task, it is revealed in documents received by the Polish central committee here.

The underground movement also has courts which pass sentence on German officials and Gestapo agents, and the death sentence was carried out against 1,163 Gestapo agents and 18 high German officials in Poland last year. In the same year there were 81 armed encounters with Gestapo and Nazi army units, and 19 attacks on prisons, in which 652 persons were liberated.

The long roster of underground activities in Poland last year also included 81 railroad derailments, 474 attacks on war material trains, three ammunition trains blown up, six bridges blown up, nine railway stations wrecked, 2,013 locomotives damaged, and 9,980 trucks destroyed, the documents revealed.

Peter Karas Dies

Peter Karas, 60, for many years proprietor of The Liberty Cafe on Yates Street and a leader in the local Greek community, died Sunday at St. Joseph's Hospital after an illness of six months.

Born in Greece, Mr. Karas came here about 31 years ago from Vancouver. For many years he owned the Candy Kitchen on Yates Street, later buying the interests of the Liberty cafe.

He leaves his wife at the family residence, 229 Montreal Street, and one son, Constantine, also of Victoria.

In Respectful Tribute to
James H. Fletcher
Our Beloved Principal,
Who Passed Away
Saturday, April 8
FLETCHER BROS.
VICTORIA LIMITED

Dents and Traffic Scars
It's no idle boast to say our metal men thoroughly understand the art of fender and body repairs. It's worth while to come in for an estimate. Bring in your car and see how little our bumping and painting service costs.
DAVIS-DRAKE MOTORS LTD.
FORT ST. at QUADRA Phone G 8154
SPECIALIZED CAR AND TRUCK SERVICE

Fir Sawdust
IMMEDIATE DELIVERY (Bulk only) 2 units $9.00
SACKED SAWDUST Per unit $5.50
Fir Millwood
(Mixed with Inside Blocks) Immediate Delivery. Cord $4.50
SELKIRK FUEL
401 GARBALLY ROAD E 3914

SLEEPING BAGS, Down or Wool Filled; WATERPROOF CLOTHING, CANVAS OILSKIN or RUBBER; OFFICERS' HAVERSACKS—Navy and Blue.
F. JEUNE & BRO. LTD.
870 JOHNSON ST. G 4632

Returns Prepared, Claims Investigated
INCOME TAX
A Complete Income Tax Service
J. M. LEMARQUAND
General Accountant
For appointment Phone E 8743
510-511 Bank of Toronto Building

Special!
Another 10-Piece Bedroom Ensemble...
This attractive walnut suite in the waterfall design consists of double bed, chiffonier, vanity with round mirror and drop centre and silk-covered bench . . . altogether it consists of:
4-PIECE SUITE
1 SIMMONS SPRING
1 SIMMONS SPRING-FILLED MATTRESS
2 SIMMONS PILLOWS
1 BOUDOIR LAMP
1 BOUDOIR PICTURE
10 Pieces
$155.00
Terms In Accordance With W.P.T.B. Regulations
HOME FURNITURE CO. On Fort Above Blanshard

CLASSIFIED ADVERTISING TELEPHONE—BEACON 3131

Announcements

BIRTHS

CARMICHAEL—Born to LAC. and Mrs. David Carmichael (nee Doreen Phethean), at the Royal Jubilee Hospital, April 9, a son, Brian David.

McCRIMMON—To WO. Leslie A. McCrimmon, R.C.N.V.R., and Mrs. L. A. McCrimmon (nee Christine Bevan), 1150 McKenzie Street, at St. Joseph's Hospital, on April 8, a son.

DEATHS

ATKINSON—There passed away in this city on April 7, 1944, Charles Albert Atkinson, aged 67 years; born in Guelph, Ontario, and had resided in Victoria for the past 35 years. The late Mr. Atkinson is survived by two sisters, Mrs. Robert G. Amos and Mrs. Walter Dale, both of Chilliwack, B.C. Funeral services will be held at McCall Brothers' Floral Funeral Chapel on Tuesday morning at 10.30, followed by interment at Colwood Burial Park.

AUSTIN—On April 9, 1944, at the residence, 230 Robert Street, Henry Martin Austin, aged 64 years; born at Departure Bay, B.C., and had been living in Victoria for 50 years. He leaves his wife, Marion, at home; one sister in Seattle; a stepsister, Mrs. McIntyre, in Union Bay, B.C. He was a member A.O.F., Court Vancouver, of Victoria-Columbia Lodge No. 1, A.F. & A.M., of Camosun Chapter, Royal Arch and of the A.O.W.
Funeral from Hayward's B.C. Funeral Chapel on Wednesday at 1.30 p.m., Rev. T. Menzies officiating. Interment in Colwood Burial Park.

BARCLAY — Passed peacefully away on Saturday, April 8, at the family residence, 1703 Kings Road, Alexander Barclay, formerly health inspector of Winnipeg, Man.
Private funeral services will be held at McCall Brothers' Floral Funeral Chapel, Major A. McInnes officiating. Interment will be made in Colwood Burial Park. Friends kindly omit flowers.

KARAS—At St. Joseph's Hospital on April 9, 1944, Peter Karas of 229 Montreal Street, aged 60 years; born in Kastri, Greece, and a resident of Victoria for 31 years. Besides his wife, he leaves one son, Constantine Karas, in Victoria.
Funeral from Hayward's B.C. Funeral Chapel on Wednesday at 3 p.m. Interment in Royal Oak Burial Park.

KELLEY—At Jubilee Hospital on April 9, 1944, Mrs. Hannah Kelley, of 2624 Cedar Hill Road, widow of the late Rev. W. J. Kelley, aged 85 years; born in Liverpool, England, and had resided in this city for the last 24 years. The late Mrs. Kelley is survived by five daughters and seven grandchildren.
Funeral services will be held at McCall Brothers' Floral Funeral Chapel on Wednesday afternoon at 2 o'clock, Rev. A. E. Whitehouse D.D., officiating, followed by cremation at Royal Oak.

OLSEN—At the Royal Jubilee Hospital on April 8, 1944, Harold Normand Olsen of 2399 Florence Street, aged 55 years. He was born in China and had resided in Victoria for the last 14 years. The late Mr. Olsen is survived by his widow, Mona G.; three sons, Harry, with the R.A.F. overseas; John, in Ocean Falls, B.C., and Cyril, overseas; also two brothers, one in Shanghai, China, and one in Australia.
Funeral services will be held at McCall Brothers' Floral Funeral Chapel on Tuesday afternoon at 4 o'clock, Ven. Archdeacon A. E. de L. Nunns officiating, followed by cremation at Royal Oak.
Friends kindly omit flowers.

REDPATH—On Sunday, April 9, 1944, Florence Amelia Redpath, beloved wife of John R. Redpath; born in Montreal, but for many years lived in Pincher Creek, Alberta and Victoria, B.C. Surviving besides her husband are two sons, James B. Redpath of Bourlamaque, Que., and Huntly R. Redpath of Montreal.
Private funeral service will be held at St. John's Church on Tuesday, April 11, at 3 p.m., Rev. George Biddle officiating. Interment will be in Ross Bay Cemetery. (It is requested that no flowers be sent.) Hayward's B.C. Funeral Co. in charge.

SPOUSE—At the family residence, 1871 Hollywood Crescent, on April 7, Robert Spouse, in his 79th year. He was born in Scotland and a resident of Victoria for 32 years. He is survived by his widow, at the family residence; four sons, Robert, Thomas, Andrew and William of Victoria, and one stepson, Anthony; five daughters, Mrs. A. Van Alphen and Mrs. A. Johnson of Victoria; Mrs. W. Groom of Birmingham, England; Mrs. F. Moorehouse, Breton, Alta.; Mrs. E. Johnson, Portland, Ore., and 15 grandchildren.
Funeral service will be held Tuesday afternoon, April 11, at 2 o'clock from the Thomson Funeral Home. Rev. William Allan will conduct the service. The funeral will be under the auspices of Henderson Lodge No. 84, A.F. and A.M. Interment will be in the family plot in the Colwood Burial Park.

TAYLOR—There passed away at the residence, 31 Regina Avenue, on April 8, 1944, Ann Agnes Taylor, aged 71 years. Born in England and had resided in Victoria for the last 19 years. The late Mrs. Taylor is survived by her husband, John Taylor, and one daughter, Mrs. Robert Mason of 3022 Harriett Rd., one grandson, also brothers and sisters in England.
Funeral services will be held at McCall Brothers' Floral Funeral Chapel on Wednesday afternoon at 3.30, Rev. O. L. Jull officiating, followed by interment at Royal Oak Burial Park.

WILLOUGHBY—At the Royal Jubilee Hospital, on April 7, 1944, Catherine Elizabeth, beloved wife of George Willoughby of 2864 Wyndeatt Avenue, Saanich, in her 79th year; born in Buxton, Derbyshire, England, and a resident of Victoria and district for 21 years.
Funeral from Hayward's B.C. Funeral Chapel on Tuesday at 3 p.m. Interment in Colwood Burial Park.

IN MEMORIAM

In loving memory of a wonderful mother (Mrs. L. H. Fishlock), who passed away April 10, 1943. Ever remembered by her two daughters, Mrs. G. Ball and Mrs. C. Atkinson.

IN MEMORIAM

In ever loving memory of dear mum (Rose Lilly Barrett), who passed away Wednesday, April 10, 1940.
"To live in the hearts of those we love, is not to die."
—Daisy.

2 Florists

ALL FLORAL WORK ARTISTICALLY designed. We grow our flowers. Brown's Victoria Nurseries, 618 View G6612, G3521.

ANY FLORAL DESIGNS—LOWEST prices. N. B. Pollock, 1315 Douglas G5315.

Funeral Designs, Weddings, Bouquets, Corsages, Fresh-cut Flowers Delivered. WOODWARD'S Florists. 619 Fort. G5614

THE POSY SHOP, 623 FORT ST.—Floral tributes, fresh cut flowers, wedding bouquets, corsages. Phone G5422. tf

3 Funeral Directors

THOMSON FUNERAL HOME
Established 1911 Formerly of Winnipeg
Lady Assistant Licensed Embalmer
1625 Quadra St. Phone G2612

S. J. CURRY & SON
"Distinctive Funeral Service"
Private Family Rooms—Large Restful Chapel
Opposite New Cathedral Phone G5512

B.C. FUNERAL CO. (HAYWARD'S) LTD
Established 1867
Moderate Charges Lady Attendant
734 Broughton St.
Calls Attended to At All Hours

McCALL BROS
"The Floral Funeral Home"
Office and Chapel corner Johnson and Vancouver Sts. Phone G2012

SANDS MORTUARY LIMITED
1803 Quadra St. Phone E7511
BEAUTY AND DIGNITY WITHOUT EXTRAVAGANCE

5 Coming Events

A MODERN DANCE AT MACDONALD Hall, Fort St., every Saturday night, 9 to 12; "Pop" Green's orchestra; ladies 35c, gents 50c. 3-84

AT COLWOOD HALL—DANCING EVERY Saturday evening, 9 to 12; Mrs. N. Bertucci's orchestra; admission 35c. 5042-2-84

AN OLD-TIME DANCE
A.O.F. Hall, every Saturday; Stewart's orchestra; 9-12; 50c tf

CARD PARTY—WEDNESDAY, APRIL 12, 8 p.m., in Elks' Hall; auspices combined committees of Elks' lodges and W.A.; in aid of Solarium; tombolas, refreshments. Admission 35c. 5924-1-84

COURT NORTHERN LIGHT, A.O.F.—Regular meeting Wednesday, April 12, 8 p.m. Visit by district officers. All Foresters invited. Refreshments. 6003-2-84

DANCE—LUXTON HALL, EVERY SATurday night, 9-12; old-time and modern; admission 50c; refreshments. Come and have a good time. 5572-2-84

DR. W. E. BLATZ SPEAKS AT VICtoria High School, Wednesday, April 12, 8 p.m., on "The Child, at Home and at School." Sponsored by Victoria Nursery School Association, P.-T.A. and Council of Social Agencies. Public welcome. Admission 25c. 5987-1-84

DANCE—OLD-TIME
Saturdays. Crystal Garden (lower); Irvine's Orchestra; 9-12; 50c. All welcome. 1627-26-103

"FRIDAY FROLICS"
DANCE EVERY FRIDAY, CHAMBER of Commerce Auditorium, city centre, View and Government, with Bernie Porter's new 7-piece orchestra. tf

LAKE HILL COMMUNITY CENTRE meeting, Tuesday, April 11, at 8 o'clock. 6013-1-83

McMORRAN'S SEASIDE DANCING PAvilion, Cordova Bay. Dancing every Saturday to Stan Cross' five-piece orchestra. Tombolas. Admission 50c. 5630-26-99

MILITARY 500—REBEKAH LODGES, Saturday, 8.30. Odd Fellows' Hall; admission 25c. Proceeds war effort. 5043-1-84

MODERN DANCE
Lewis Ballroom, Broad St. (Near Yates)
Every Wednesday, Thursday, Friday and Saturday
Easter Monday Holiday Dance
Modern Orchestras
From 9-12 Admission 40c and 30c tf

PIANIST OPEN FOR ENGAGEMENTS, weddings, private parties. E8295. 5335-26-88

PRO PATRIA BRANCH, CANADIAN Legion, B.E.S.L., will hold its regular General Meeting on Tuesday, April 11, at 8 p.m., in the clubrooms. Delegates to the forthcoming Provincial and Dominion conventions will be elected at this meeting, and as many members as possible are requested to attend. 6029-2-85

PROGRESSIVE GAMES — MAY 6, 857 Pandora. All C.C.F.'ers sell 50c tickets. 1698-26-108

PROGRESSIVE 500 TONIGHT—S.O.E. Hall, Broad St. 4611-1-84

PUBLIC DANCING
A modern dance at Shrine Auditorium every Saturday. Same music! 9-12. 50c.

STEWART'S POPULAR OLD-TIME dance, Wednesday, 8.30, Chamber of Commerce; admission, ladies 40c, gents 50c. Supper 15c (optional).

THE FIRST CLASS ON TRADE UNIONism conducted by the Boilermakers' and Iron Shipbuilders' Union, Local No. 2, will start on Thursday, April 13, at 8 p.m., in the lower hall, 1110 Broad Street. A series of eight 2-hour lectures will be conducted by prominent speakers. These classes are free and all interested are invited to attend. 6052-3-86

THISTLES' SCOTCH AND OLD-TIME dance, K. of P. Hall, Friday 14th. 9 p.m.; 35c. Bring own tea and sugar. Stewart's orchestra. 5994-1-84

WHIST EVERY NIGHT—DOUGLAS Hotel basement Pandora Ave. 8.30 tf

WHIST DRIVE, LADIES' AUXILIARY of the I.W.A., Thursday, April 13; 8 p.m., S.O.E. Hall. Good prizes. Chicken dinner. Tombola. 5983-4-88

WHIST TONIGHT—"PLAYFAIR." 8.30; prizes, 7, 3, 2, 1. Add. 25c. Afternoon games, 2.30. Weltholme Hotel, Gov't. St.

"YOUTH IN ACTION" WILL BE PREsented at the Chamber of Commerce by the Victoria and Oak Bay High Schools, under the direction of Mrs. H. S. Hurn, under auspices of Burns Club, Tuesday, April 11, 8 p.m. Visitors 25c. 6001-2-84

Where to Go Tonight

DRIFT INN COFFEE SHOP, 1817 Douglas, near Hudson's Bay. Open from 10 a.m. to 2 a.m. Closed on Tuesdays. tf

6 Lost and Found

EVERSHARP PEN, LAST SATURDAY, along Vancouver or Empress; black with gold trim. E6770. 1741-3-86

LOST—RED KIDDIE CAR, TUESDAY, James Bay, vicinity Menzies and Niagara. E2225. 5989-3-85

LOST—LIVER AND WHITE POINTER pup, with short tail, 10 months old, from 283 Stewart Avenue, View Royal. Phone G6202. 1730-2-85

FOUND—ON TUESDAY NIGHT, SET OF keys, change purse and man's pocket watch. Owner may have same by paying for this advt. G8533. 5959-3-84

WILL PERSON WHO, BY MISTAKE, took blue raincoat, with dark brown kid gloves and green scarf, from pipers' reunion Saturday night, phone G2683 and have returned blue overcoat and light pigskin gloves x-3-87

7 Personal

A NU BONE CUSTOM FOUNDATION will bring you the maximum in style, comfort and health. Mrs. Bell, 2247 Oak Bay Ave. E1312. 5358-26-88

A REMEDY FOR ROUND SHOULDERS—An aid to spinal trouble—SHOULDER BRACES, $1.75 and $3, at Cunningham Drug, Fort and Douglas. Private fitting room, lady attendants. G8091.

ARRIVAL OF COAT SETS FOR INfants and toddlers. 1-3X; boys' and girls', 2-6X. Tweeds, polos, reversibles, etc. Stork Shop, 631 Fort, opp. Times.

AT THE MODERN PHARMACY LTD.—Trusses, elastic hosiery, surgical belts expertly fitted to your satisfaction. Complete stock. Private fitting room. Douglas St. at Johnson. Phone G1511.

BABY CARRIAGES AND SULKIES FOR rent. 25c per half day while shopping. By the week, $1.50 or monthly $5.
ROBINSON'S
1220 Broad St., Opp Colonist E6212

COATS IN SMART STYLES FOR Easter. Sizes 7 to 16 years. Tweeds, polos, reversible, etc. Stork Shop, 631 Fort., opp. Times.

EMPLOYEES' INCOME TAX FORMS completed in your own home, $1. B3875. 5922-6-85

SURVEYS SHOW THAT WOMEN WHO shop the Times Classified Best save more!

7 Personal (Continued)

LADIES' HEELS, L. OR R., 25c. SQUARE Deal Shoe Repairs. 1224 Broad

MEN'S ALL WOOL SWEATERS, SLEEVEless and long sleeve, various colors, $3.25 and $4.98. The Bee Hive, 633 Fort.

ECZEMA, ITCH, PILES, PSORIASIS, skin disease. Use Teenjore Chinese ointment. 638 Cormorant St.

IF YOU ARE UNDER 16 YEARS OF AGE you can get life protection for $13 per year. Lumby, Pemberton Bldg.

PHOTOGRAPHS—BEST QUALITY AT CAMPBELL'S STUDIO, KRESGE BLOCK WE ALSO MAKE PASSPORT PHOTOS tf

PRINTING AND RUBBER STAMPS—Sweeny-McConnell, 1012 Langley G2412. 7150-tf

SAWS FILED, GUMMED, SET; TOOLS sharpened. E1029 W. Emery, 1561 Gladstone

SEND HER A "TALKING LETTER" — More intimate than a photo, plus the realism of live sound. Morris Kersey Recording Studio, 1311 Douglas St.

SHOTBOLT'S PILE OINTMENT — FOR itching and bleeding piles. Shotbolt's Drug Store, 589 Johnson St.

SPRING COATS, IMPORTED ALL WOOL casual coats, attractive colors. D. & D. Shoppe, 610 View. 5381-26-89

TRY SOME HOT BUTTERED POPCORN with salt—or some delicious candy-coated carmelcrisp—for your next party. Morris Kersey, 1311 Douglas St., opp. Cross.

WAR NERVES, LONG HOURS, HURried meals, bring indigestion, acid stomach, digestive ailments. Get relief with pleasant, tasteless Wilder's Stomach Powder. 50c and $1 at all druggists.

WIN A 1942 BUICK "TORPEDO" SEdan. One dollar sends 10 quarts of milk to British kiddies and gives you three chances to win. Send this advt. with $1 to the Kinsmen Club, Box 206, Kamloops, B.C. Tickets returned to you by return mail. 6005-1-83

For the Bride

ACME PRESS LTD., 753 VIEW ST.—Wedding invitations, neatly and correctly printed. Phone E2821.

10 Beauty Shoppes

A NEW HAIR STYLE WILL GIVE YOU a lift. Consult us right away. Avalon Beauty Shoppe. 1104 Douglas E0522

A PERMANENT WAVE INDIVIDUALLY styled. Special prices on shampoo and finger wave. Bert Waude Salon, 718 Yates St. Telephone E4023.

AVON COSMETICS AND BEAUTY preparations. A complete line at Reimer's Beauty Salon, 714 View St.

COLD WAVE STRIKES VICTORIA—Hits La France Beauty Salon first. Yes—it's the much-talked-about cold system of permanent waving. No machines, no padding, no protectors needed. Just a combination of solutions applied cold does the trick. Absolutely no information given on the telephone. For further details see Mme. Miles, La France Beauty Salon, 727 Yates St.

NEW PERMANENTS! FINE HAIR A specialty. Bobette Beauty Salon, Room A, Campbell Bldg. G6882.

PERMANENTS—BEST MATERIALS used. Bill Atkinson, 1328 Blanshard. B1325. tf

PERMANENTS IN NEWEST STYLES — Test curls given. Sussex Beauty Salon. E5115.

SUSSEX BEAUTY SALON SPECIALIZES in new short styles for permanents. Phone in good time. E5115.

TYRRELLS LTD.
4th FLOOR, D. SPENCER LTD. E4141

VICTORIA BEAUTY PARLORS — CALL E8515 for a good permanent. All experienced operators. 1316 Broad St.

Business Cards

Brickwork

BRICKWORK, CONCRETE, STEPPING stones, tile drains. S. Henson. E4535. 5765-26-101

FIREPLACES, CHIMNEYS, REPAIRS—E. G. Stahl, 740 Hillside. tf

Cameras and Supplies

BEST PRICES PAID FOR SMALL CAMeras or parts 1108 Broad.

Carpentry

ALTERATIONS AND ALL KINDS OF repairs; estimates given B1252. 5293-26-86

CARPENTRY, REPAIRS, ALTERATIONS. P.O. Box 823. Phone Colq. 4K. 5357-26-88

Commercial Art

"PICTURES TELL EVERYTHING"
ILLUSTRATING FOR
NEWSPAPERS
SILK SCREEN POSTERS
STREETCAR POSTERS
LETTERHEADS
TOURIST FOLDERS
BOOKLETS
TIMES
COMMERCIAL ART DEPT.

Chimney Service

JAMES BAY CHIMNEY SWEEP — Prompt, satisfactory service. B3426. 5823-26-103

Contractors

GENERAL CONTRACTING AND HOME repairs. J. W. Slater B3495 1412-tf

Engravers

PHOTO ENGRAVING—HALF-TONE AND line cut. Times Engraving Department. Phone B3131

Floor Surfacing

V.I. HARDWOOD FLOOR CO., 707 Johnson St. Free estimates. G7314

LEN JONES & CO.—FLOORS SANDED and finished. Estimates free. G1270. 5768-26-101

Paperhanging and Painting

KALSOMINING, PAINTING — WORK well done. B2254. 5506-26-94

PAPERHANGING — NICE SELECTION wallpaper; work guaranteed. E2774, George King. 5709-26-100

T. VICKERS—PAINTER AND DECORator, carpentry repair. E6227. 3970-tf

WALTER H WELLS OF EDMONTON—Painter and paperhanging. B3664. tf

WALLPAPER, MURESCO, PAINTS, etc. Mellor Bros. Ltd., 819 Broughton St. G5031.

11 Business Cards (Continued)

Plating

ATTENTION—WE DO PLATING, POLishing, etc. V.I. Plating, 1009 Blanshard.

Plowing

GARDEN LOTS AND FARMS PLOWED, etc. Ford tractor. S. L. Jewkes. E7377. 1745-26-110

LOTS AND GARDENS PLOWED — Prompt service; Ford tractors. E9691. G4278. 5845-26-103

PLOWING AND DISCING—FORD TRACtor. V. A. Gait. Phone Keating 16H. 5896-26-106

Plumbing and Heating

PLUMBING REPAIRS, INSTALLATIONS, range boilers. Phone 109-R, Colquitz.

RANGE BOILERS. VICTORIA PLUMBing Co. Ltd., 1056 Pandora. G1558.

Sand and Gravel

ROCK, SAND AND GRAVEL; CLINKERS, soil and road gravel. E4914. tf

Tailoring

LADIES' AND GENTS' TAILORING — Expert remodeling, alterations. J. Davis, 623 Yates. E5811. 5767-26-101

SPECIALIZING IN TAILORING LADIES' suits from your own cloth or ours. Remodeling men's suits into ladies'. Any kind of alteration expertly tailored. Better Price Tailors, 1446 Douglas. E2013. 5628-26-98

Tree Surgery

ALL TREES SCIENTIFICALLY PRUNED, dangerous trees removed. Cowie & Hicks. B1676.

TREES TOPPED, FELLED OR LIMBED—References supplied; experienced man. Day phone E3912; night, Colquitz 110M. 5766-26-101

Wood and Coal

A CORD CEDAR, $3.50; HALF CORD cedar, $2. Hardial, Point Ellice, E6722. 1604-26-105

A SPECIAL — NO. 1 INSIDE FIR blocks, mixed with barb slabs, 12-inch, guaranteed never in water, $5.50 cord; two cords $11. Buy now. Sooke Dry Wood. E8925. 1728-26-109

A BARGAIN
ALL BEST NO. 2 DRYLAND WOOD—Mixed with inside blocks, clean and mostly ready for immediate use, $5 a cord, in two-cord lots.
OLD JOHN WOOD
2514 Douglas St.
Phone, Daytime E2743 Night E2984
1515-26-96

DRY KINDLING, $6.75 CORD, DRY land No. 1 fir wood, mixed with inside blocks, $5.50 cord. Emrik Singh, 493 Esquimalt Rd. G8634. 1434-26-90

DRYLAND FIR MILLWOOD—FIR MILLwood may be hard to get this summer. Get yours now. Active Fuel Co., 769 Fort St. E5343. 6012-26-109

NO. 1 FIR SAWDUST—BULK ONLY. F. Newham, R.R. 1, Parsons Bridge. $4.50 a unit. B1297. 5728-26-100

NO 1 FIR
STOVE LENGTH
FROM GREAT CENTRAL
CORD $5.50
ISLAND FUEL SUPPLY CO.
E5842 EVENINGS B1973
1565-26-98

SACKED SAWDUST—FIR. McCLOSKEY. G8941. 5877-26-104

NO. TWO MILLWOOD—TWO CORDS for $7.75. Bud's Fuel. E3934. 5416-20-84

UP-ISLAND FIR SAWDUST—J. E. Painter & Sons, G3541, 617 Cormorant Street. 4606-tf

100% FIR FIRST GRADE SCREENED dry sawdust, quick delivery, sacked, one unit $5.50. E5516, 603 Wilson. 1747-26-110

WOOD SAWDUST
Buy your Wood and Sawdust requirements from a reliable dealer. Prompt delivery and immediate service.
INSIDE BLOCKS and MILLWOOD MIXED
Clean and Easy to Split
DOUGLAS FIR—12-in. Lengths at $4.50 Per Cord
Delivery in 2-Cord Lots Only
BULK SAWDUST
FIR—$4.50 Per Unit
Delivered in 2-Unit Lots Only
MANNING FUELS LIMITED
1910 Store St., Victoria, B.C. Phone E0624

Professional Cards

Chiropractors

JOHN M. STURDY—REGISTERED AND licensed chiropractor, 109 Union Bldg. E5034.

Patent Attorneys

FETHERSTONHAUGH & CO
Patents and Trade-marks
Offices Throughout Canada and U.S.
789 W Pender, Vancouver Phone Mar 4848

MARKS & CLERK, PATENT ATTORneys, 504 Bk of Toronto Bld., Victoria

Education

13 Educationists

BE PREPARED! BUSINESS, SECREtarial, radiotelegraphy, civil service course. Day and night classes. Sprott-Shaw School.

ROYAL BUSINESS COLLEGE, 1006 Government G6016 E. W. Maunsell.

ST MARGARET'S BUSINESS SCHOOL—Junior House, St Margaret's School Miss W. G. Milligan, principal. E3234.

STANDARD SCHOOL OF STENOGRAPHY G. M. Dickson, prin G1824, E0639.

DIGGONIZE YOUR PRINTING AT THE 1200 Block.

Employment

18 Agents Wanted

AGENTS TO SELL, IN THEIR SPARE time, our new accident and sickness policy. All accidents and every known disease covered. Extra benefits include: Hospital, nurse, operations, X-ray, etc. Low premium and highest commission. Call or write The Maccabees, Rogers, Bldg., Vancouver, B.C. 5044-1-84

19 Help Wanted—Male

A FIRST-CLASS TAILOR WANTED IMmediately; good wages; regular work. Apply Employment and Selective Service. Order No. 369. 1717-3-85

Applications will not be considered from persons in the employment of any firm, corporation or other employer engaged in the production of munitions, war equipment or supplies for the armed forces unless such employee is not actually employed in his usual trade or occupation.
Applicants are advised not to send original testimonials. Copies are just as satisfactory.

WANTED—TWO FIRST-CLASS AUTO metal body men. Apply Employment and Selective Service Office. Order No. 786. 3749-tf

60-YEAR-OLD LIFE INSURANCE ASSOciation, extending its activities, has opening for experienced part-time life underwriter as district manager. If you are qualified, this opens the door to a unique opportunity to build a successful future. Address your reply with full details to Box 5787 Victoria Daily Times. Applicants must have or be available for full-time employment. 5787-2-84

UNDERGROUND
Muckers and Miners
For old-established 300-ton producing Northern B.C. hard-rock mining operation. Good accommodation for single men, and limited number of small houses available to rent for families. Fare refunded up to $21.35 after six months' employment. Apply nearest Employment and Selective Service office. Order No. 961-582-583.
5759-26-103

20 Help Wanted—Female

Applications will not be considered from persons in the employment of any firm, corporation or other employer engaged in the production of munitions, war equipment or supplies for the armed forces unless such employee is not actually employed in his usual trade or occupation.
Applicants are advised not to send original testimonials. Copies are just as satisfactory.

GIRL OR YOUNG WOMAN FOR LIGHT housework and to help care for invalid. 593 Michigan St. 1701-3-85

ROOM AND BOARD GIVEN FOR SERViceman's wife with baby in return for services. Phone G2274. 5999-2-85

ROOM IN RETURN FOR NIGHT CARE of little girl. E5666. 6027-3-85

WANTED—POWER MACHINE OPERator and alteration woman. Apply Employment and Selective Service Office. Order 158. 5988-3-85

WANTED—TWO EXPERIENCED TAILoresses who can operate newest Singer power machines. Top wages to suitable tailors. Also apprentices required. Apply Employment and Selective Service Office. Order No. 074. 5925-tf

WANTED — IMMEDIATELY, EXPERIenced and capable woman for general housework in Oak Bay for one month; to live out. G2106. 6033-2-85

WAITRESSES FOR CITY DINING-room and fountain lunch counters; experienced or inexperienced; full or part time; no Sunday work. Also kitchen and dishwashing help, male or female. Good wages and uniforms supplied. Apply Employment and Selective Service Commission No. 290. 5538-tf

WOMAN FOR PART-TIME WORK. APply mornings, Churchill Hotel. 6055-3-86

21 Situations—Male

BULLDOZING, EXCAVATING, BACKfilling, road building, clearing. B3947. 5942-26-106

GENERAL HAULING—SAND, GRAVEL, wood, ashes; also cinders for driveways for sale. Phone E2666. 5410-26-90

22 Situations—Female

CAPABLE, REFINED WOMAN WILL ACT as caretaker, building or private house. Box 1740 Times. 1740-1-84

YOUNG MARRIED WOMAN WITH commercial course and banking experience desires office work. Phone B1529. 1674-3-84

Home Building

Building Supplies, Contractors

5x5 Square Cedar Fence Posts, 6' long 45c
5' long 40c

CLEAN-UP PAINT-UP WEEK
A complete stock of Fence Posts, Boards and Pickets all cut to length at lowest prices. Prompt delivery.
Monaseal—One coat finish over plaster, kalsomine, etc. Per gallon $3.70
Monamel—Satin finish. Per gallon 6.00
Quart size 1.70
Outside Paint—Flat or gloss. Per gallon 4.45
Quart size 1.25
Paint Cleaner—Per package .25
Shingle Stain—Per gallon 1.70
STEWART & HUDSON RETAIL LUMBER
"At a Convenient Location"
Gorge Rd., off Government—Two Main Lines—B2171-2

GUARANTEED COVERAGE
With Mineral Wool, by the modern blowing method of insulating the ceilings of your home. Quick. clean. Reasonable prices. SHAWNIGAN LUMBER YARDS LTD.
2000 Government St. Phone G2311

INSULATION—PANEL BOARDS
LUMBER AND MILLWORK
EVERYTHING FOR BUILDING
R. A. GREEN LUMBER CO. LTD G7614

SHINGLES — XXXXX NO. 2. BARGAIN prices. Dalziel Box Co. G1422.

SPECIAL!
1x8 Shiplap, 1x8 Board
2x3 S.4S., 2x4 S.4S.
Low grade, but $12 per M.
VICTORIA RETAIL LUMBER YARD
1091 Government St.
5748-26-101

MASONITE PRODUCTS
Black and Brown Tempered Presdwood Quartrboard, Presdwood, Presdwood Temprtile.
THE MOORE-WHITTINGTON LBR. CO.
2614 Bridge St E7108

SIDNEY SPEEDY SERVICE
We have a large assortment of Wallboards at prices ranging from 2¼c to 7½c per square foot. Masonite. Builders' Hardware, Glidden's Time-tested Paints.
SIDNEY LUMBER
G2515 2116 Government St.

Glass

GLASS AND MIRRORS OF ALL KINDS Messerschmidt & Sons, 935 Mason St. G6963 7337-tf

DIGGONIZE YOUR PRINTING AT THE 1200 Block.

Merchandise

25 For Sale—Miscellaneous

A COMPLETE ARMY OFFICER'S KIT for sale, size 37, including service dress, pre-utility. Also complete tropical outfit. Box 1744 Times.

25 For Sale—Miscellaneous (Continued)

A DANDY REEL, $10. 3' 6" CROSS-cut saw, $4. Rawlinson, 1421 Broad

BROKEN WINDOWS REPLACED, MIRrors resilvered, auto glass installed. Hobbs Glass Ltd., 825 Broughton. E9631

CARPET, LINOLEUM LAYING; FLOORS waxed and polished. W. White. G3608. 5690-26-98

DeGALLIER'S EARLY SWEET GRAPES; ripen August. Oakland Nursery or Pet Shop. 1610-2-84

DIGGONIZE YOUR PRINTING AT THE 1200 Block.

ELECTRIC IRONS, TOASTERS, VAcuum cleaners (repaired). Taylor & Co., 828 Fort. 1543-26-98

ELECTRIC MEDICAL BATTERY FOOT plate, electroid sponges, $10. Box 1732 Times. 1732-3-86

FOR VENETIAN BLINDS AND SUPplies. Pacific Venetian Blind Co., 1113 Fort.

FOLDING BUGGY FOR SALE, $12. 27 San Jose Avenue. 6043-1-84

HAVE YOUR SEWING MACHINE REpaired by experts at Singer Sewing Machine Co. Phone E6513. Estimates free.

IRA BECKER SAW SHOP, 648 CORMORant St. Saws filed, tools and knives sharpened, also brazing, grinding, gumming, etc. G8742.

MONASEAL — THE WONDER PAINT Apply this one-coat finish over wallpaper, kalsomine or plaster. When it gets dirty—wash it. Eight colors and white. 690 Square foot coverage $3.70; 180 square foot coverage, $1.05. General Paint Store at our new location, 1465 Douglas. E0018

MURESCO FOR WALL AID CEILING decoration. In packages and bulk. Staneland Co. Ltd., 840 Fort St. G1914.

PROTECT YOUR CHEQUES PROPERLY CHEQUEWRITER REPAIRS. A. R. CANN. G6181

RUBBER STAMPS — Manufactured by Robinson Press, 646 Fisgard. E0614.

PAINTS, VARNISHES, ENAMELS!
Our Brandram-Henderson products are unsurpassed in variety, quality, durability and beauty. Have you tried our new one-coat paint?
HICKMAN TYE HARDWARE CO. LTD.
1211 Quadra G8137

SPLIT CEDAR FENCE POSTS, 7 FT., 30c each. 405 Gorge Road. tf

STOREKEEPERS — PROTECT YOUR linoleum floor by waxing and polishing regularly. Phone Gregg's. G5023. tf

TUXEDO AND FULL-DRESS SUITS FOR rent. 623 Yates St.

UTILAC ENAMEL, MURESCO WALL finish. Harte-Andrews Paints Ltd., 711 View G4713.

UNDERWOOD PORTABLE TYPEwriter, has been used very little, cash $69.50; "Tork" make American time window clock, new, cash $22.50. Box 1738 Times. 1738-3-87

VICTOR MANTEL RADIO, $20. OLD violin complete, $30. 1421 Broad

75-100 FEET WIRE FENCING—PHONE G6947, after 5. x-3-84

Souvenir

FOR SALE—JAPANESE RIFLE FROM battle area. A. H. Walters, Herbertson's Camp, Cadboro Bay. 1733-3-86

DIGGONIZE YOUR PRINTING AT THE 1200 Block.

Furniture

LIKE A RAINBOW . . . different color nail polish on each fingernail—ever try it?

ANOTHER NOVEL color is the slick red of this streamline Chesterfield Suite . . . it's low slung and sort of postwar looking . . . $175.

SHE MUST HAVE BEEN 60—she looked 30 in her tailored powder blue with the mauve and white profusion of flowers on her lapel . . . and the snow white hair on her head.

SNOW WHITE WOOD chests of drawers, so beautifully sanded down and with a tailored finish . . . 4 big easy sliding drawers. $16.00 because "they'll do a better job."

From BEANEY WAREHOUSE
Bastion St.

BED, DOUBLE BOX MATTRESS, PILlows, $75. Rugs, $80. Chair, $40. Used two months, etc. Make offer. Leaving town. Box 1686 Times. 1686-2-84

DIGGONIZE YOUR PRINTING AT THE 1200 Block.

ENGLISH CHINAWARE
Dinner Sets, Tea Sets, Breakfast Sets, Cups and Saucers, Tea Pots, etc. Large selection. Popular prices. Just arrived, a new shipment of Rogers Silverware and English Cut Glass. The store of a thousand gifts.
MACDONALD'S LTD., Douglas at View

FIVE-PIECE KITCHEN SUITE, $14.50. Three-piece tapestry covered chesterfield suite, $95. Holland Bros., 751 Fort. E0913. tf

FIVE-PIECE BEDROOM SUITE, WATERfall design; also best quality mattress and springs. All as new. G0259. 6032-1-84

FURNITURE SPECIALS AT Mc & Mc
Walnut End Tables, each $3.50
Walnut Coffee Table with 20-in. round top 8.00
Walnut Chesterfield Tables, each 10.00
Occasional Chairs in choice of colors, wine, green or rust, each 12.75
Walnut-finish Chiffonier with four drawers, size of top 17 ins. by 30 ins 22.00
3-Piece Chesterfield Suite, upholstered in rust tapestry with wood facings on arms. One chair has fan back. Regular $95. SPECIAL 79.50
3-Piece Chesterfield Suite with figured tapestry covering. Chesterfield and one chair in wine, one pleated-back chair in blue. Regular $169.50. SPECIAL $119.50
McLENNAN, McFEELY & PRIOR LIMITED
Established 1859
1400 Government St. Phone G1111

GOOD FURNITURE FOR SALE. 824 McLeod Ave. 1731-6-88

Gerhard Heintzman Piano $175
Modern Fumed Oak Roll-top Desk and Chair 85
J. M. WILLOWS
Better Class Used Furniture
705 Johnson St. G4424

IF YOU WISH TO DISPOSE OF YOUR furniture etc., antique or modern, consult us. We will either buy outright or sell for you. Fred Smith & Co., auctioneers G4913.

KITCHEN STOVE, KITCHEN CABINET, four Windsor chairs and table, radio, bedroom suite, carpet; all new. 2623 Rock Bay Ave., corner Hillside. 1727-3-85

LINOLEUM—PER SQ YD., 79c TO 33c Frank's Furniture. 860 Yates St

OLD CARPETS MADE INTO BEAUTIFUL tweedloom rugs; any size or color; samples Carpetorium. 1025 Cook E2861

LINOLEUM REMNANTS
ODD LENGTHS—ENOUGH IN SOME pieces for dinette, kitchenette, hall, etc. Many pieces of prewar quality at reductions up to 25%.
Positively Bring Your Measures
STANDARD FURNITURE CO
737 Yates

ODD CHAIRS, $1.25 TO $16.50. DRESSers and washstands, from $2.50-$22.50 Wilson's, 646 Cormorant. G5915.

Furniture (Continued)

This Week's Specials at HOME . . .
Walnut Bedroom Suite . . . double bed, chiffonier, vanity with round mirror, waterfall design, and drop centre and bench 112.50
Twin bed waterfall walnut suite 132.50
High grade maple bedroom suite 139.50
Limed oak bedroom suite 169.50
Beautiful chesterfield suite, covered in high grade figured velour . . . blue 172.50
Kroehler suite in best grade mohair (our best suite) 239.50
Kroehler Suite in striped damask 149.50
Tub suite in beautiful rich green lustre velour 205.00
New shipment of lawn chairs 2.25 to 3.50
New shipment Whitewood Furniture
New shipment SIMMONS Spring-filled mattresses 19.75 to 42.50
HOME FURNITURE
825 Fort St., Above Blanshard E9921

REID'S HIGH-CLASS USED FURNIture and fine antiques. 1025 Fort Street. G2477.

ROUND DINING TABLE WITH THREE leaves, $6. Phone E2718. 6045-1-84

ROUND OAK EXTENSION DINING table and china cabinet, $10; small range, enamel front, perfect condition, $35; General Electric range and incinerator, perfect condition, $85. G5389, after 6. 6040-1-84

ROUND DINING TABLE WITH THREE leaves, $5. Phone E2718. 1703-1-83

WALNUT BEDROOM SUITE, $85. DINing suites, etc. Poole's Furniture, 1317 Broad. E6952.

3-PC. CHESTERFIELD SUITE, WINE color, 3 months old, $160; enamel Fawcet stove $65. B2495. 6041-1-84

DIGGONIZE YOUR PRINTING AT THE 1200 Block.

Garden Supplies

SPRING PLANTING!
ROSES, FRUIT TREES, SHRUBS, ETC.
"Order Now!"
LAYRITZ NURSERIES LTD.
772 Fort St. Phone G3733

Stoves and Furnaces

BOILERS CONNECTED STOVES, FURnaces repaired. Day, night, G6401

NEW 4-HOLE WHITE ENAMEL FRONT range, with waterfront, $68.50. Carter's Stove Store, 822 Fort St. E3511.

DIGGONIZE YOUR PRINTING AT THE 1200 Block.

RANGE CASTINGS FOR MOST RANGES. B.C. Hardware, 724 Fort.

26 Bicycles, Motorcycles

BICYCLE REPAIRS AND SUPPLIES—Crowther Bros. 854 Yates (near Atlas)

DIGGONIZE YOUR PRINTING AT THE 1200 Block.

EFFICIENT REPAIRS FOR YOUR BIcycle or autocycle available at Harris', 758 Fort. tf

EVERYTHING IN BICYCLE REPAIRS. Peden Bros. Ltd., 1410 Douglas. G5911.

FOR IMMEDIATE SALE—C.C.M. RACing bike, in good condition. Apply 2203 Fernwood Rd. 5997-1-83

GENTLEMAN'S BICYCLE GOOD CONdition, brand new tires, $30. Phone E8362. 1708-3-86

WE SELL, REPAIR AND RENT BICYCLES
BABY CARRIAGES RENTED. 25c HALF DAY
SEE US FOR FISHING TACKLE AND SPORTING GOODS
ROBINSON'S, 1220 BROAD ST.
PHONE E6212 OPP. COLONIST

28 Radios

WADSWORTH BROS., 1035 OLIVER ST Radio service by qualified serviceman. Try us for entire satisfaction. G8925.

Radio Repairs

FLETCHER BROS. LTD., 1130 Douglas Expert Radio Repairs at Moderate Prices. Our radiotricians are members of Associated Radio Technicians of B.C. All work is guaranteed. G7148.

JUNCTION RADIO SERVICE—EXPERT technician. Phone B1822. 1560-26-98

KENT-ROACH LTD.—EXPERT RADIO service by skilled technicians and the most modern testing equipment. Phone E6013. 641 Yates St.

It's Patriotic to Keep Your Radio in the Pink of Condition
DAVID SPENCER LTD
Specialists in Radio Service E4141

PUBLIC ADDRESS SERVICE. SEE B.C. Sound and Radio Service. E4731.

32 Wanted—Miscellaneous

ATTENTION—BEST CASH PRICES, furniture, stoves and tools. B. Louis, furniture, 729 Johnson St. B3925.

CASH FOR EARRING SCREWS—ODD or in pairs. 610 Fort. E2124. 5733-26-101

CAMERAS—GET CASH FOR YOUR OLD cameras good film pack or roll film type folding cameras especially required. (Postcard size not acceptable.) Hudson's Bay Company, Camera Counter, Street Floor. tf

CASH FOR OLD OFFICE FURNITURE and equipment. Diggons, 1200 Block Government.

GOLD, SILVER, DIAMONDS, JEWELRY, watches, antiques, cameras, Ronson lighters, electric shavers, repairable alarm clocks, etc., for cash. K. A. McLeod Co. Ltd., the Old Gold Shop, 774 Fort. G2724

DIGGONIZE YOUR PRINTING AT THE 1200 Block.

TURN YOUR OLD GOLD AND DIAmonds into cash at Rose's Ltd. Jewelers, 1317 Douglas St 6699-tf

WANTED—BATHROOM SCALES, IN good order. E2598. 1688-6-86

WANTED—MEN'S USED CLOTHING Best prices paid for men's suits. E7825 tf

WANTED—USED FURNITURE. HOLland Bros., 751 Fort. E0913.

WANTED—500 RANGES. HIGHEST prices paid. Peden Stove Store. 723 Johnson St. E1451

WANTED—AN UPRIGHT SULKY, FOR two-year-old child. Reasonable. E5236. 6042-1-84

WE BUY SINGER SEWING MACHINES If you are not using your machine sell it to us. Singer Sewing Machine Co

33 Dogs and Cats

EXPERT STRIPPING AND TRIMMING. Homes visited. Albion 86X or E2296. 1644-26-104

37 Boats and Engines

PRESERVE AND STOP DRY ROT BY using Cuprinol. Ship Chandler's (McQuade's) Ltd.

38 Poultry

EGGS—PRESERVING, DAY-OLD, DElivered. B1238, evenings. 1536-26-97

STAVERMAN'S S.C. R.I. REDS COMBINE good production with a good-to-look-at exterior. Highest prizes again at last Saanichton and Vancouver shows with R.O.P. stock in exhibition classes. Fifteen late-hatched pullets, in full lay, to make room. Limited number chicks. April 15, 21 and 29. Also some Red bantams. R.R. 1, Langford Lake, 26 Leigh Rd., B.C. 5969-2-84

40 Livestock

FOR SALE—SPLENDID WORKING team, Clydes; work single or double. Approximate weight, 3,200 pounds. Phone B2964. 5790-8-84

2 DAIRY COWS AND ONE FAMILY COW, just fresh. G5564.

41 Machinery

DEWALT SAWS AND WOOD-WORKING machines — Newest types available from direct factory representatives for Canada. Quotations gladly furnished on application. DeWalt Disher Corporation Ltd., 402 West Pender St., Vancouver, B.C. 4609-1-85

ONE 6"x12" LUMBER PLANER; ONE electric 40 h.p. motor. G3979. 4463-tf

45 Money to Loan

ANY REQUEST FOR A MORTGAGE appreciated. See H. G. Holmes, 625 Fort St. G8124.

FUNDS ON HAND AND IMMEDIATELY AVAILABLE FOR MORTGAGE LOANS
Large and small amounts, low interest, quick decisions, reasonable charges. N.H.A. applications received. Agreements and mortgages purchased
P. R. BROWN & SONS LTD.
1112 Broad St. Phone G7171

Automotive

48 Motor Trucks, Tractors

AUTO PAINTING, FENDER REPAIRS; expert work. Mooney's Body Shop, 514 Cormorant. E5012.

49 Auto Service Directory

SPEEDOMETER, WINDSHIELD WIPER repairs. Chet Dowman, 724 Johnson. E1411.

ALL AUTO REPAIRS with genuine G-M parts. Body and fender work, painting, welding, Simonizing, electrical work, motor tune-up. Latest equipment, trained personnel.
WILSON & CABELDU LTD.
925 Yates E1107

51 Automobiles

WE PAY CASH FOR USED CARS
SEE US NOW—QUICK ACTION
SEE US ALSO FOR
Repairs to all makes—quick service at reasonable charges.
Tires and Tubes Vulcanized
MASTERS MOTOR CO. LTD.
915 View Phone E3541

WE'LL TRADE!!
1937 AUSTIN ROADSTER
1938 HUDSON (112) SEDAN
1939 CHEVROLET COACH
1937 FORD TUDOR
FOR A CHEAPER CAR
NATIONAL MOTOR CO. LTD.
819 YATES ST. G8177
"WE BUY CARS FOR CASH"

1934 G.M.C. 2-TON.
1933 CHEVROLET ½-TON PANEL.
1934 CHEVROLET STAND. SEDAN.
1934 TERRAPLANE COUPE.
We Pay Cash for Used Cars
WILSON & CABELDU
925 Yates E1107

TRADE IN YOUR PRESENT CAR FOR A Hillman and double your miles per coupon.
1939 HILLMAN SEDAN — thoroughly reconditioned.
JAMESON MOTORS LIMITED
740 Broughton St.

AUTOMOBILE FINANCING
Conditional Sale Agreements Discounted Rates Reasonable. Quick Decisions
ISLAND FINANCES LTD.
1112 Broad St. G7171

USED CARS AND TRUCKS WANTED
HIGHEST CASH PRICE PAID FOR GOOD USED CARS—SEE US FIRST
BEGG MOTOR COMPANY LIMITED
865 YATES ST.
HEADQUARTERS FOR ALL CHRYSLER PRODUCTS

ALL MAKES OF CARS WANTED
ANDERSON'S GARAGE
727 Johnson St. Phone G4424
5697-26-99

CARS WANTED
SPOT CASH—HIGHEST PRICES—NO STRINGS
LATE MODELS, VARIOUS MAKES, URGENTLY NEEDED
DAVIS-DRAKE MOTORS LTD.
Buick and Pontiac Cars—G.M.C. Trucks Fort St. at Quadra—Phone G8154

CASH FOR YOUR CAR — EMPRESS Sales 951 Yates G2812 or E0836

1929 CHEVROLET COACH—LICENSE, $110. Phone G1341. 1693-2-84

IF YOU'RE A BUTCHER, A BAKER, A candlestick maker or any of dozens of other kinds of merchants, you can profit by advertising in the Times Classified Advertisements

Something On Your Mind?
. . . Need help? Lost something? Have you something to sell? Like to rent your extra room? Priorities keeping you from buying something you need?
Telephone B 3131 and profit from a TIMES WANT AD.

Rentals

Wanted

NATIONAL HOUSING REGISTRY URGently in need of apartments, houses for family accommodation, furnished or unfurnished. Free service to both landlord and tenant. Select your own tenant from our long waiting list.
CALL AT 817 GOV'T. ST., OPPOSITE P.O. OR PHONE B3117

55 Hotels

CRAIGFLOWER AUTO COURT AND Motel—Bedrooms with private bath from $2.50. Gorge bus route. Phone G6330. 5817-26-104

57 Rooms Wanted

WANTED—TWO OR MORE UNFURnished rooms in Foul Bay area for retired woman, about $20 a month. Phone E8139. x-6-85

57 Rooms—Housekeeping

AVAILABLE NOW, FURNISHED HOUSEkeeping room, suitable for young couple, near transportation. E2862. 6054-1-84

FURNISHED ROOMS—TWO BLOCKS from Gorge or Esquimalt carlines. Everything included for housekeeping. $42 Devonshire Rd. 1715-2-84

IMMEDIATE POSSESSION
FURNISHED LIGHT HOUSEKEEPING room, near Oak Bay Ave. streetcar. In spotless condition, including electric light, water, heat, phone, etc. $25 monthly. Suitable for married couple.
For Inspection Apply
L. M. ROSEVEAR & CO. LTD.
110 Union Bldg., 612 View St. G6041
1685-2-82

ROOMS BY THE DAY OR HOUSEkeeping. Clifton House, corner Broad and Johnson Sts. 5947-26-107

58 Rooms, Board

A PLEASANT FRONT ROOM WITH good board; close in. Phone G3470. 5871-26-104

ON BUS LINE, ESQUIMALT—GOOD LOcality; home cooking; reasonable. Phone E1289. 5851-tf

THE PRIORY
729 Pemberton Road. G3711. Very well-appointed residential guest house. 5601-26-97

59 Rooms—Furnished

A CHEERFUL FRONT BEDROOM — Walking distance; good transportation. B2644. 5960-tf

NICELY FURNISHED ROOM — CLOSE to carline; everything included; adults only. 519 Northcott. G1445. 6026-3-86

TWO FURNISHED FRONT ROOMS—574 Bay St. 6018-3-85

61 Suites Wanted

A CHEERFUL UNFURNISHED SUITE, small modern home or duplex wanted by quiet permanent residents; two adults; telephone essential. Willing to sign lease. G6172 or B2644. 5563-26-94

PENSIONER—RELIABLE, WANTS ONE or two-room cottage, with garden. Box 1634 Times. 1711-3-85

62 Suites—Furnished

BRIGHT TWO-ROOM SUITE; SUIT young couple; no children. 843 Fort Street. 6053-1-84

CLEAN, CONVENIENT TWO-ROOM suite, no children, quiet people, required. 2832 Douglas St. 6014-tf

NICELY FURNISHED LIVING-ROOM, bedroom, with use of kitchen; adults only. B1276. 5677-3-84

STRICTLY MODERN WELL-FURNISHED apartment available for few weeks. No children. G1061. 6036-1-84

Vacation Resorts

ACCOMMODATION FOR TWO COUPLES in private guest house; quiet holiday, home cooking with weekly rates. Mrs. T. R. Brewer, Shawnigan Lake. Phone 29L1. 1668-1-84

Real Estate

73 Houses for Sale

CHEAP FOR QUICK SALE—NINE rooms, two bathrooms, divided into suites; good revenue. 512 Constance Ave. 1726-3-85

FOR SALE — FIVE-ROOM COTTAGE, all conveniences and garage Quadra St. Box 1735 Times. 1735-3

FOUR-ROOM COTTAGE WITH LIGHT and water; log cabin; two chicken houses; 2½ acres; enough standing timber for four years' wood. Keel, opposite Langford School. $1250. 1756-2-85

IMMEDIATE POSSESSION
$1,000 Cash, balance monthly, 8-room home off Oak Bay Ave., nice condition $3000
Beacon Hill—5-room bungalow, newly decorated, all good-sized rooms $3150
Queens Ave.—Facing park, 7-room bungalow, in first-class condition. Full basement, and furnace $3800
BOORMAN INVESTMENT CO. LTD.
313 Central Bldg. Phone E2132

IMMEDIATE POSSESSION
"THIS FINE DUPLEX HOME"
Eight Rooms and Two Bathrooms
IN PERFECT AND SPOTLESS CONDItion inside and out. Basement, furnace heat to all rooms, laundry tubs. Two fireplaces, light floors, special built-in features, blinds, linoleum, electric fixtures, etc. Exceptionally low taxes. Both apartments ready for immediate occupation. A good home and a good income awaits you.
TERMS, PRICE $5995
First Payment $995, Balance Monthly
"Inspection by Appointment"
L. M. ROSEVEAR & CO. LTD.
110 Union Bldg., 612 View St. G6041

74 Property for Sale

4 ACRES, 7-ROOM UNFURNISHED house, 3 sows, bred, $800 cash. Apply Kilpatrick, Peat Lane, Langford. 6039-3-86

75 Acreage

PATRICIA BAY—Six acres, approx. two cleared, with house and two small cottages. Some nice trees $3200
RALPH H. WILSON
308 Pemberton Bldg. E9812
6044-3-86

Property Wanted

WE WANT SMALL BUSINESS PROPERties, bungalows and houses, small acreage properties. For ready cash buyers. Phone or call Boorman Investment Co. Ltd., 313 Central Bldg. E2132.

76 Business Opportunities

WANTED—PARTNER FOR TIE MILL. Man who has had some experience in small mills. Box 1749 Times. 1749-3-86

VANCOUVER ISLAND FARM of 80 acres; uniform, heavy clay soil, 45 acres cultivated or in grass, 15 slashed and burnt, 20 wooded, 4 acres full-bearing orchard, 7-room house, class A dairy barn for 27 head, water bowls gravity system; situated 32 miles from Victoria. Price $8500, including equipment worth $500, $5,500 will handle.
Alfred Carmichael & Co. Ltd.
1216 BROAD ST. G7341

PEMBERTON'S

OAK BAY

IMMEDIATE POSSESSION
BRAND NEW—Never lived in. Five-room bungalow; living-room, fireplace; dining-room, hardwood floors; smart kitchen, tiled sink; two bedrooms; Pembroke bath. Ideally located for stores and transportation. Real value. See it today.
SPECIAL $4950
Cash or Terms
Please Call MR. STEPNEY

Craigflower Road

Eleven rooms. One acre of land with fruit and ornamental trees. Private entrance from rear of property. All rooms in neat, clean condition. Full basement and furnace. Modern conveniences. Taxes $90. Owner occupied. Immediate possession. Price $4500
Please Ask for MR. JONES

Seafront Bungalow

Situated eight miles out on 1¼ acres of land. Native trees, shrubs, rose bushes; kitchen garden, very nice small home orchard. Private beaches. Bungalow consists of hall, living-room with open fireplace, dining-room, kitchen, two quite large bedrooms, bathroom, etc. Workshop, storerooms, woodshed and garage. Also a one-room cabin on the property. The whole property is in perfect condition. Price $7000
Please Ask for MR. HALL

Big Bargain at Port Alberni

Owing to owner's sudden transfer to another place, beautiful six-room house in splendid order with all modern conveniences. Easily convertible into three suites. Half-acre lot, garden, fruits and poultry. Close to bathing beach, school, main post office. Price for quick sale only $5000
Worth much more. Possession on completion.
Please Ask for MR. HALL

Pemberton & Son Ltd.
625 FORT ST. G 8124

$1000

Down. Good five-room bungalow on two lots. Lots of fruit trees. Hot air heat.
Priced at $3425

GORGE

A very attractive four-room stucco bungalow. Hardwood floor and fireplace in living-room. Good cement basement, furnace and extra room. Workshop at rear of property, which has two lots. Half cash, balance monthly,
at price of $4750

OAK BAY $22.80

Per month pays the N.H.A. loan and taxes. A splendidly constructed cedar siding home of five rooms. Hardwood floors. Good head room in basement. Hot air furnace. Situated close to sea and bus line. $3,000 cash and the balance as above.
Price $6500

KING REALTY
718 VIEW STREET B 2131
Evenings: B 3287, B 2227, E 7255, G 1327

FAIRFIELD

Home and Investment

In a nice part of Fairfield, close in, and handy to transportation. Owner can use four rooms on main floor and keep rented four rooms upstairs (at present in 3-room suites) for $45 a month. If you are looking for a home and an investment, don't fail to see this. Offered,
on terms, for $4200
Exclusive Listing

Gillespie, Hart & Co. Ltd.
611 FORT ST. Phone G 1181
Evenings: E 6345

Really Good "Exclusive" Home

IN FAIRFIELD

At the end of a secluded (blind) street, close to Dallas Road, a very nice six-room semi-bungalow. Five well-planned rooms downstairs with concealed stairs to one more finished bedroom upstairs. HARDWOOD FLOORS throughout downstairs, French doors from entrance hall to living-room and from hall to kitchen. Lovely bathroom with Pembroke bath, finest plumbing and sink. Laundry trays, cement basement with garage and good hot air furnace. New Duroid roof. Owner occupied. Clear title. The whole property in lovely condition and one which we take pleasure in showing. Possession July 1, earlier if possible.
PRICE (on terms) $5750

SWINERTON
& CO. LTD. Estd. 1889
620 BROUGHTON ST. Phone E 3023

Esquimalt Bungalow

Looking towards the water, rustic type of architecture, a well-constructed bungalow of five rooms. Spacious hall, very pleasant living-room with fireplace, good-size dining-room, also with fireplace, two fine bedrooms, and a den which would make an extra bedroom if required. House is well planned, floors light varnished. Closed stairway to attic with sleeping porch and another small room, with possibilities of further expansion if desired. Full cement basement, furnace and laundry tubs. Owner will give possession in 30 days.
$3500 ON TERMS

Newstead Realty
1014 BROAD STREET
PHONE E 7194 EVENINGS, G 5265

DUPLEX — CITY

One suite rented $37.50.
Early possession owner's 4-room suite.
Separate bathrooms and entrances.
All nicely decorated.
Basement, furnace.
$3600

J. H. Whittome & Co. Ltd.
1012 BROAD ST. E 9212

10% PLUS A HOME

Excellent suite, 4 rooms and bath, rented at $37.50. Owner-occupied suite, 3 large rooms and bath (rental value $30). All in A 1 condition. New furnace. Garage. Big lot. Taxes $60 ..... $3675
Yearwood, Stewart Clark & Co.
640 FORT ST. Phone G 1933

KER & STEPHENSON LTD.
—FOR MODERN INSURANCE

4 Rooms—$3250

Stucco bungalow. H.W. floors. High Saanich. Terms.

ATTRACTIVE BUNGALOW

One of the loveliest in Victoria. Built under N.H.A. specifications. Large grounds. New electric range included $7500

5 Rooms—$3150

Bungalow with full cement basement and furnace. Two lots.

4 Rooms—$4200

Gordon Head. Basement. Two acres. Early possession.

6 Rooms—$5250

Semi-bungalow. Half acre, fine view, two miles out. Low taxes. Suitable terms.

KER and STEPHENSON LTD.
(Members of the National House Builders' Association)
1121 GOVT. — G4127

SAANICH

12¼ acres, a stone's throw from transportation. Wonderful soil ready to seed. Three-room cottage. Garage.
$3200

NORTH QUADRA

Eight-room stucco semi-bungalow with garden and fruit trees. Full cement basement, stationary tubs, hot air furnace. Kitchen wired for electric range, tiled sink. Gas on the street. Dining-room, living-room, fireplace, hardwood floors; bathroom and two bedrooms. Three nice bedrooms upstairs.
EXCLUSIVE
$6500

P. R. Brown & Sons Ltd.
1112 BROAD ST. PHONE G 7171
Evenings: E 7209 or G 3419

Homes Our Specialty

Five acres; good locality, four miles out. All good land. Five-room home, modern and up-to-date. Stable, chicken house, garage. A real bargain $3750
Eight acres, Keating, all cleared. Bearing fruit trees. Four-room cottage $2500

THE CITY BROKERAGE
1018 BLANSHARD ST. G 5622

WALKING DISTANCE
6 rooms, garage in basement. Quick possession. Price $2200
Terms, $800 down

HANDY TO BUS
Vacant 4-room bungalow, with garage in basement, furnace. Attractive setting.
Price $3875

$800 DOWN
$15 monthly buys good 6-room semi-bungalow, basement, furnace, garage. Quick possession.
Price $3000

PAGE & SNAPE
1019 BROAD ST. B 4913

FOUL BAY ROAD—
Lots 76X'60. Price $500
GORGE ROAD—
Lot, 77x129. Price $450
AUSTIN AVENUE—
Lot, 50x201. Price $450
DYSART AVENUE—
Lot, 72x2 4 Price $500
FORSHAW ROAD—
Lot, 60x100. Price $295
DEAN HEIGHTS—
Lot, 100x120 Price $600

THE B.C. LAND
& INVESTMENT AGENCY LTD.
922 Government Street G 4115

OAK BAY

Charming white cedar siding, almost new bungalow; 4 rooms and dinette; entrance hall; good size living-room with open fireplace; 2 lovely bedrooms; Pembroke bath; cabinet kitchen; excellent plumbing fixtures; hardwood floors. Attached garage. Fine lot 58x120 feet. Fruit trees. Lot of cedar-lined closets. Venetian blinds. Possession
30 days. Terms $3685

H. G. DALBY CO. LTD.
634 VIEW ST. E 6241 Eves. E 7531

SAANICH CHICKEN FARM

Six acres, 5-room cottage, chicken buildings. Sell as going concern.
Price $6300 Cash

D. D. McTAVISH
607 FORT ST. E 9814

NOTICE OF APPLICATION FOR CONSENT TO TRANSFER BEER LICENCE

NOTICE is hereby given that on the 1st day of May next, the Undersigned intends to apply to the Liquor Control Board for consent to transfer Beer Licence No. 6359 1944, issued in respect to premises known as the Colwood Hotel, situate at Colwood, B.C., and upon land described and known as Lot One (1) of Section One (1), Esquimalt District, Vancouver Island, according to Plan No. 4410, Victoria Land Registration District, in the Province of British Columbia, from Peter Hardie and Elizabeth Hardie of Vancouver, B.C., to Letitia Boyd Watt of Vancouver, B.C., the Transferees.
DATED at Vancouver, B.C., this 1st day of April, 1944.
LETITIA BOYD WATT.

FIRST ANNUAL

Auction Sale

of

Fully Accredited and Bang's-Tested Pure-bred Jersey and Holstein Cows, Bulls, Heifers, and Equipment, etc.

From the Herd of

Heatherbank Farm, Cobble Hill

(Cross the railway ½ mile north of Cobble Hill, swing to right and keep on to farm, 1½ miles out.)

ON

WED., APRIL 12

Commencing at 1 p.m. Sharp

20 REGISTERED JERSEYS
5 REGISTERED HOLSTEINS

All transfers will be signed and papers for young calves filled out at date of sale.

MACHINERY

1 De-Laval Milk Separator, large size, with electric motor; 1 De-Laval Milk Cooler, with outsize 12-gal. holding tank (new); 1 8-ft. Flat Iron Roller, large size; 1 Whitewash Power Sprayer with rubber pressure hose and nozzle (this machine is fitted with a new Briggs-Stratton Engine and has just been overhauled).
1 Massey-Harris 6-foot Disc Plow with seed box and platform, an ideal machine for killing couch grass; Power Lift; 1 Double-breasted Plow or Potato Hiller with adjustable mould boards; 1 Lever Harrow, two sections; odd sections Spike Harrows; 2 DeLayal Milking Units with extra container, tubes, etc., supplied.
Dodge Light Delivery Truck, 1936, good tires, in very good condition. Was overhauled last November, when all worn parts were then renewed.
120 feet of Meyers Hay Track for barn, with hay forks; 18 Water Bowls with cut pipe connections (old type); 1 Electric Grinder (emery) for two emery wheels; odd parts; 6 Half Feeders; 1 Coal or Wood Heater; material to build Frigidaire room, with 2 large doors; 1,500 Cedar Posts.

AUCTIONEER'S NOTE

In laying the foundation for this herd a number of years ago neither time nor money was spared in the purchasing of outstanding individuals from such breeders as Mr. A. E. Dunville, Sardis; Mr. Burbidge, Royal Oak; Mr. Douglas, Thrieve Farm, Saanichton; Mr. Grauer and many others. Since then some high-priced bulls were purchased and there are a great many animals of superior quality in the sale, giving an excellent opportunity to buyers to purchase high-class stock at a time when good breeding means so much to real success.

Send for Catalogue to R. Wattie, on the Farm, or the Auctioneer

TERMS CASH

A. H. McPHERSON
Auctioneer and Valuator
Sales Conducted Anywhere on Vancouver Island
R.M.D. 4, Victoria G 3597

Maynard & Sons

AUCTIONEERS

Instructed by the Different Owners (One in Particular), We Will Sell at Our Salesroom, 731-733 Johnson St.,

WEDNESDAY, 1.30

A Room Full of
VERY SELECT and ALMOST NEW

Furniture and Effects

Such as:

Two very good Chesterfield Suites, Console Model General Electric Push-button Radio, splendid nine-piece Dark Oak Dining-room Suite with Refectory Table, very good Axminster Carpets, Singer Drop-head Sewing Machine, Walnut Bedroom Suite, Four-poster Colonial Maple Bed and very good Simmons Beds with Spring-filled Mattresses, Dinette and Breakfast Suites, Coffee, End and Chesterfield Tables, General Electric Refrigerator.

Also Ranges, usual Kitchenware, Carpenter and Garden Tools, several lengths of Garden Hose, very good English Lawn Mower, Wheelbarrow, Trunks, etc. Complete list later.

MORNING SALE AT 10.30

Will include Jersey-Holstein Cow, just fresh, giving 4½ gallons; Jersey, just fresh, milking 3 gallons. Also Vegetables Poultry, Odd Furniture, Tools, etc.

MAYNARD & SONS - Auctioneers

IMPORTANT Auction Sale

FRIDAY, APRIL 14

AT 1 P.M. SHARP

Having received instructions from J. W. WARD, Ladysmith, I will sell the following:—
Twenty head of high-producing registered Jersey Cows, Heifers and Stock Bull of the very choicest breeding; 2 young unregistered Cows, one of them fresh and one to freshen this month; 2 Block Hogs, and 75 Rhode Island Pullets in full lay.

Ferguson-Ford Tractor on rubber, with Plows; Bulldozer and Scoop and Saw, all like new; Cockshutt Seed Drill; Fertilizer and Grass Seed Attachments, like new; Allis Chalmers Cat-tractor, with blade suitable for road building and bush work; Cultivator; set Lever Harrows; Disc; 2 Walking Plows; 1 Breaking Plow; small Threshing Machine; 2 good Mowers; Hay Rake; Drive Belt; Horse-power and Jack; 10 tons sacked Lime; new Hammer Mill, Piping and Sacker; Chaff-cutter; Farm Wagon, and other things too numerous to mention.

The farm is ¼ mile north of Ladysmith. Look for Red Flag. Send to Mr. Ward for Catalogue or Write to the Auctioneer

TERMS CASH

A. H. McPHERSON
Auctioneer and Valuator
Sales Conducted Anywhere on Vancouver Island
R.M.D. 4, Victoria G 3597

Fred Smith & Co.

Auctioneers and Valuators
BLANSHARD ST.
Authorities on Antiques and Works of Art

AUCTION SALE

Tomorrow at 2 p.m.

Contents of Back Room and Hall

As Previously Advertised

FRED SMITH & CO.
G 4913 Auctioneers

Maynard & Sons

AUCTIONEERS

Instructed by the Owner, We Will Sell at the Residence,

2740 Dufferin Street
(Oak Bay)

TOMORROW, 2 P.M.

ALL THE

Almost New and Choice

FURNITURE

Etc.

BEATTY ALL-ENAMEL ELECTRIC WASHING MACHINE

As per list in Saturday's Times and Sunday's Colonist. On view Monday afternoon, 1.30 to 5.30, and morning of sale day.

MAYNARD & SONS
Auctioneers G 5921

Maynard & Sons

AUCTIONEERS

Instructed by the Owner, We Will Sell at the Residence, 3029 UPLANDS ROAD,

THURSDAY, 2 P.M.

ALL THE

High-Class Furniture

Heintzman Baby Grand Piano
Table Model Singer Electric Sewing Machine
Maytag Electric Washing Machine
Etc.

Complete list later.

MAYNARD & SONS - Auctioneers

Notice of Cancellation of Reserve

NOTICE is hereby given that the Reserve established under authority of Order-in-Council No. 1653, approved December 9th, 1943, notice of which was published in the British Columbia Gazette of December 16th, 1943, is cancelled in so far as it relates to Lot 20, of Section 7, Range 5, Shawnigan District, Plan 1706, containing 4.42 acres.

H. CATHCART,
Deputy Minister of Lands.
Lands Department,
Victoria, B.C.,
bruary 17, 1944.

Chinese Girl Sponsors Frigate

Pretty Mary Lim, who wields a welder's torch, stepped into a new role Saturday as China's representative at the launching of H.M.C.S. Capilano from Yarrow's No. 1 yard. She is seen in the centre of the accompanying group: Left to right, Capt. F. G. Hart, R.C.N., naval chief-of-staff, Pacific coast; D. W. Ambridge, director-general of naval shipbuilding, Department of Munitions and Supply, Ottawa; Miss Lim; Eng.-Capt. A. D. M. Curry, R.C.N., supervising naval engineer, Pacific coast, and Robert W. Mayhew, M.P.

Yarrows' picked one of its Chinese workers to perform the launching ceremony as a gesture of good will to a courageous ally and comrade-in-arms. Miss Lim, who is a qualified electric welder, has been in the employ of Yarrows Ltd since Nov., 1942, when the firm first commenced to employ women workers. She was born in Sidney and is one of a family of 12, all of whom were born in Canada. She has two brothers working at the Victoria Machinery Depot and another in a Vancouver shipyard.

Canada's Honor Roll

OFFICERS

DIED OF WOUNDS

Nova Scotia and P.E.I. Regiment
INGRAHAM, Wilbert Elliott, Lieut., Ottawa, Ont.

SEVERELY WOUNDED

Royal Canadian Artillery
HARRINGTON, James Henry, Lieut., Calgary, Alta.

WOUNDED

Eastern Ontario Regiment
PETERS, Frederick Charles, Lieut., Winnipeg, Man.

Regiment de Quebec
LEBON, Maurice, Lieut., Quebec.

SLIGHTLY WOUNDED

Central Ontario Regiment
MIDDLETON, Clarence Mack, Lieut., Welland, Ont.
STEPHEN, Peter John, Lieut., Hamilton, Ontario.

Nova Scotia and P.E.I. Regiment
JOHNSON, John Roland, Lieut., Sydney, N.S.

WARRANT OFFICERS, N.C.O.'s AND MEN

KILLED IN ACTION

Eastern Ontario Regiment
ALLAN, Kenneth Duncan, Pte., Maberly, Ontario.
ANDERSON, Donald Victor, Pte., Peterborough, Ont.
BLOOM, Thomas Lawrence George, Pte., Peterborough, Ont.
McKENZIE, Donald Frederick, Pte., Cobourg, Ont.

Quebec Regiment
MacDONALD, Bernard, A.-S. Sgt., Montreal, Que.

Saskatchewan Regiment
HEISLER, George Peter, L. Cpl., Vibank, Sask.

Western Ontario Regiment
McLEOD, Alfred Joseph, Pte., Wiarton, Ontario.

PRESUMED KILLED

Western Ontario Regiment
WINGFIELD, John Henry, Pte., London, Ontario.

Eastern Ontario Regiment
NADON, Wilfred Nelson, Pte., Ottawa.

KILLED

Royal Canadian Army Medical Corps
KELLOW, Norman Jack, Pte., Toronto.

DIED OF WOUNDS

Eastern Ontario Regiment
BROWN, Ralph, Pte., Cobourg, Ont.

DIED

Royal Canadian Artillery
FENNELL, Lionel Everard, S. Sgt., Vancouver.

Royal Canadian Engineers
TYSICK, Thomas, Spr., Carleton Place, Ontario.

Central Ontario Regiment
BELLIVEAU, Leonce, Pte., Fitchburg, Mass.
SHECULSKI, Felix Joseph, Pte., Schumacher, Ont.
TEMPLETON, Norman, Pte., Toronto.

Régiment de Quebec
ATHOTE, Ovila, Pte., Cap D'Espoir, Que.

Manitoba Regiment
KOVACS, Alexander John, Pte., Hamilton, Ont.

Saskatchewan Regiment
BLACK, Kenneth Amos, Pte., Cameo, Sask.

Royal Canadian Army Service Corps
FORMAN, William Donald, Pte., New Westminster, B.C.

Royal Canadian Ordnance Corps
McEWEN, Mervin Clare, Pte., Hamilton, Ontario.

SEVERELY WOUNDED

Regiment de Quebec
BLANCHARD, Albert, Pte., Montreal.
LACHANCE, Telesphore, Pte., Lauzon, Quebec.

DANGEROUSLY WOUNDED

Nova Scotia and P.E.I. Regiment
BURKE, Charles, Pte., Baleine, N.S.

SERIOUSLY WOUNDED

Royal Canadian Artillery
DONKIN, Keith Maurice, L. Bdr., Truro, N.S.

Royal Canadian Engineers
NIMAN, Charles Martin, Cpl., Toronto.

Nova Scotia and P.E.I. Regiment
JEREMY, Charles Jesse, A.-Cpl., Middleton, N.S.
McDONALD, John Robert, Pte., New Glasgow, N.S.

WOUNDED

Reconnaissance Units
PAQUETTE, David Arthur, Pte., Toronto.

Royal Canadian Artillery
BOHONIS, Harry, Gnr., Winnipeg.
BRODEUR, Roger L. Bdr., Granby, Que.
HARRIS, Cyril Lawrence, Gnr., Leger Corner, N.B.
LLOYD, Harold Earl, Gnr., Toronto.
McNIE, James Victor, Gnr., Regina.
RUSSELL, William John, BSM., Toronto.
RUSSETT, Clifford Lawrence, Gnr., Montreal.
SMITH, James Preston, Gnr., Vancouver, B.C.
STONE, Dayton Duffen, Gnr., Moose Jaw, Sask.

Royal Canadian Corps of Signals
FILLO, Joseph, Sigman., Kandahar, Sask.

Western Ontario Regiment
HAMMER, Frederick Lorne, Pte., Listowel, Ont.
PEARSE, Wilfred Leroy, Pte., Strathroy, Ont.
PIKE, Herbert McGregor, Pte., Listowel, Ontario.

Central Ontario Regiment
ALLARD, Ronel Jean, Pte., Bonfield, Ontario.
BARRETT, Kenneth, Pte., Toronto.
BURDA, Valentine, Pte., Toronto.
LAITTEN, David Frederick, Pte., Toronto.
McCABE, Gilmour David, Pte., Oshawa, Ontario.
MULDOON, James Frederick, Pte., Echo Bay, Ont.

Eastern Ontario Regiment
HUARD, Stephen Francis Joseph, Pte., Peterborough, Ont.
STEWART, Charles Henry Alexander, Pte., Sault Ste. Marie, Ont.

Quebec Regiment
BYRON, Frank, Pte., Lachine, Que.

Regiment de Quebec
BROCHET, Percy, Sgt., Breche a Manon, Quebec.
GRENIER, Robert, Pte., St. Malo, Que.

Nova Scotia and P.E.I. Regiment
HARDY, James Richard, Pte., North Inverness, N.S.
ROBERTS, George Louis, Pte., Charlottetown, P.E.I.
WRIGHT, Vernon James Edward, Pte., Clementsville, N.S.

New Brunswick Regiment
GOULD, Victor Heckman, Pte., Yarmouth, N.S.
GRAVES, John Gideon, Pte., Saint John, N.B.

Manitoba Regiment
GAUDETTE, Alphonse, Pte., St. Boniface, Man.
LOWER, Albert Horace, Pte., Winnipeg.

Alberta Regiment
COOPER, Bernard Reginald, A.-Sgt., Tolland, Alta.

Royal Canadian Army Service Corps
BEAMISH, Albert Edward, Pte., London, Ontario.
DUPERRE, Romeo, Pte., Mont Carmel, Quebec.
RAVEN, Richart, Pte., Scanterbury, Man.

SLIGHTLY WOUNDED

Canadian Armored Corps
WILLIAMS, John Lewis, Tpr., Toronto.

Reconnaissance Units
STOKOLOFF, Harvey, Tpr., Winnipeg.

Royal Canadian Artillery
DINNER, Kenneth Anthony, Gnr., Toronto.

Royal Canadian Artillery
PAULGER, Melvin Albert, A.-Bdr., Bredenbury, Sask.

Royal Canadian Engineers
CLUTCHEY, Eugene Phillips, Spr., Toronto.
ROBERTSON, Earl George, Spr., Penticton, B.C.
ROBINSON, Samuel Corthers, Spr., Windsor, Ont.
WILLIAMS, John Wallace, Spr., Winnipeg.

Manitoba Regiment
TOKAROW, Alexander, Pte., Sundown, Manitoba.

Saskatchewan Regiment
GOODWIN, Frederick Arthur, Pte., Lac Vert, Sask.

Royal Canadian Ordnance Corps
ARNOLD, Floyd Nelson, Pte., Leamington, Ont.

MISSING

Regiment de Quebec
CLOUTIER, Paul, A.-L.Cpl., Laviolette, Quebec.

Nova Scotia and P.E.I. Regiment
FERNEYHOUGH, Clarence, Pte., Sydney, N.S.
MACNEIL, Alexander Joseph, Pte., Cape Breton, N.S.

New Brunswick Regiment
NEWROTH, Stephen Andrew, Sgt., Debec, N.B.

REPORTED SAFE

New Brunswick Regiment
BABIN, Albert, Pte., St. Charles, N.B.

REPORTED NOT MISSING

New Brunswick Regiment
GAGNON, Elisban Joseph, Pte., Moncton, N.B.

R.C.A.F.

KILLED

BARKER, Lloyd Roger, Sgt., Killdeer, Alberta.
CARRIER, Joseph Louis Philippe Denis, Sgt., Rumford, Maine.
COURNOYER, Joseph Jacques Omer, Sgt., Lachenaie, Que.
DIONNE, Francois Roger, FS., Riviere du Loup, Que.
KLEIN, Irvine George, WO., Esk, Sask.
NORMANDEAU, Alphonse Jean-Paul, WO., Saint Boniface, Man.
PELLETIER, Romeo Arthur, FS., Lorettetville, Que.
STATHAM, Frederick Grant, FL., Waterdown, Ont.
WALLD, Robert Albain, FO., Bluff Creek, Manitoba.

PRESUMED DEAD

BAILEY, Albert George, WO., Cloverdale, B.C.
BAIN, Thomas Neil, FS., Toronto.
BANKS, Lloyd Marshall, FS., Brantford, Ontario.
BINKS, Richard Salisbury, FO., Oshawa, Ontario.
BOTKIN, Richard Trent, FL., Wichita, Kansas.
CHUDZIK, Stanley Frank, FO., Hamilton, Ont.
ERZINGER, John Dartry, FO., Winnipeg.
GREEN, Charles, Sgt., Calgary.
HARRINGTON, John, FS., Glenside, Sask.
HARRISON, Bruce Robert, FS., Jasper, Alberta.
HICKS, Donald Elliott, FL., Centralia, Ontario.
KELLY, John Stanley, FS., Revelstoke, B.C.
LIFMAN, Thorhall Baldur, FS., Arborg, Manitoba.
MARKS, Edward Reginald, FS., Winnipeg.
McEACHERN, Gerard Joseph, FS., Regina.
MURPHY, Merton Barnabas, FS., Paynton, Sask.
NESS, William Bonar, FS., Vancouver.
STIRLING, William, FS., Niagara Falls, Ontario.
STURLEY, Ross Griffin, FS., Vancouver.
WALKERDINE, Frederick William, Sgt., Toronto.
WATLINGTON, John Hartley, FO., Hamilton, Bermuda.
WOOD, Duncan Andrew, FO., Norwood Grove, Man.

CANADA—KILLED

FORESTELL, Thomas Bernard, Sgt., Coniston, Ont.

MISSING

HODGE, Roy Alexander, FS., Elk Lake, V.I.
MURPHY, John Benedict, FO., Banger, Eire.
OLIVER, Douglas, Sgt., Blackhill, Eng.

PRESUMED DEAD

BARKER, William Frederick, Sgt., Little Clacton, Eng.

SERIOUSLY INJURED

MASON, Benjamin Edward, LAC., London, Eng.

ASTHMA MUCUS Loosened First Day

Choking, gasping, wheezing Asthma and Bronchitis ruin your health. The prescription Asmo-Tabs quickly circulates through the blood, promptly helping to curb these attacks and usually the first day the mucus is loosened, thus giving free easy breathing and restful sleep. Just send your name, card will do, for $1.00 Asmo-Tabs free. No cost. No obligation. Just tell others if it stops your Asthma attacks. Knox Company, 767 Knox Bldg., Fort Erie North, Ontario.

Harry Austin, 64, Ex-Railman, Dies

Henry Martin "Harry" Austin, 64, for 44 years a Vancouver Island railroader, died at his home, 230 Robert Street, Sunday afternoon after a long illness. Since 1939 he had been retired.

Born on Jesse Island, B.C., Mr. Austin started work for the Esquimalt and Nanaimo Railway as

LATE HARRY AUSTIN
. . . he knew the island.

an engine wiper in April, 1895. The road was then owned by the Dunsmuirs, who had built it.

After two years as a wiper, Mr. Austin became a fireman and two years after that was promoted to an engineer's rank. He was then 20 years of age. Steadily rising in the service, Mr. Austin was chief locomotive engineer for the E. and N. when he retired. He was suitably honored on that occasion by fellow employees and J. A. Kennedy, E. and N. superintendent, paid him this tribute: "He was a friend and counsellor to every employee under him—a fine type of man and one of the best in the business."

Mr. Austin was presented with a Westminster chimes clock, suitably enscribed; two easy chairs and a tea wagon for Mrs. Austin. Later he received a scroll bearing the signatures of every company employee.

The veteran railroader traveled thousands of miles up and down Vancouver Island. He had friends at every railway station, who were sorry when the time came for him to retire. In 1917 he was badly injured in a wreck near South Wellington, when the engine he was driving left the tracks.

Since his retirement and until illness interefered, Mr. Austin spent his leisure time in his garden and on the bowling green. He is survived by his wife, a sister in Seattle and a stepsister at Union Bay.

HOW TO RELIEVE
PILE TORTURE
QUICKLY AND EASILY

If you are troubled with itching piles or rectal soreness, do not delay treatment and run the risk of letting this condition become chronic. Any itching or soreness or painful passage of stool is nature's warning and proper treatment should be secured at once.

For this purpose get a package of Hem-Roid from Modern Pharmacy and Cunningham Drug Stores, or any druggist, and use as directed. This formula which is used internally is a small, easy to take tablet, will quickly relieve the itching and soreness and aid in healing the sore tender spots. Hem-Roid is pleasant to use is highly recommended and it seems the height of folly for any one to risk a painful and chronic pile condition when such a fine remedy may be had at such a small cost.

If you try Hem-Roid and are not entirely pleased with the results, your druggist will gladly return your money.

Oak Bay — DOORS OPEN 6 P.M.

Today!

Plaza — DOORS OPEN 12 NOON

Jack London LIVED EVERY WORD HE EVER WROTE..

From oyster pirate on the Barbary Coast of San Francisco to conqueror of the Alaskan wastes...his tales of adventure burned themselves into the minds of millions!

SAMUEL BRONSTON presents

JACK LONDON

Co-starring

MICHAEL O'SHEA
SUSAN HAYWARD

with

OSA MASSEN • HARRY DAVENPORT
FRANK CRAVEN • VIRGINIA MAYO
RALPH MORGAN • LOUISE BEAVERS

ADDED ATTRACTIONS
"NEW ORLEANS BLUES"
"CONFUSION IN INDIA"
UNIVERSAL NEWS

OAK BAY FEATURE STARTS 6.09 - 8.25

PLAZA Feature Starts 12.20, 2.36, 4.52, 7.08, 9.24

Where to Go Tonight

(As Advertised)

ATLAS—"Florian," starring Robert Young and Helen Gilbert.

CADET—"Mr. Big," starring Gloria Jean.

CAPITOL — Humphrey Bogart in "Passage to Marseilles."

DOMINION—"Tarzan's Desert Mystery," with Johnny Weissmuller.

OAK BAY, PLAZA—"Jack London," starring Michael O'Shea.

RIO—Abbott and Costello in "It Ain't Hay."

YORK—"Yankee Doodle Dandy," starring James Cagney.

Jack London's Life Makes Great Movie

The romantic, adventurous image of one of America's most dashing figures flashed across the screen today at the Oak Bay and Plaza Theatres and his presence was a welcome one.

The occasion was the showing of Samuel Bronston's first independent production, "Jack London," released through United Artists.

The title role is played by Michael O'Shea, newcomer to films who scored so roundly in his first picture, "Lady of Burlesque." O'Shea, whose resemblance to the author is so remarkable that old-timers in the audience gasped in astonishment the first time he appeared on screen, recreated the virile, daring London in a big-league performance the like of which has not been seen in these parts for an age. Young and beautiful Susan Hayward starring as Charmian London, wife and beloved traveling companion of Jack London, served as an outstanding partner for the vigorous brilliance of O'Shea's performance.

Abbott, Costello In 'It Ain't Hay'

Comedians Bud Abbott and Lou Costello, recently acclaimed the nation's No. 1 box office champions, also hold an enviablle record for aiding the sale of war bonds and war stamps.

Before beginning work on their new Universal picture, Damon Runyon's "It Aint Hay," now at the Rio Theatre, the comics visited 87 cities and 101 war production plants in the course of 34 days.

The tour was probably the most intensive ever staged by Hollywood personalities. The Treasury Department's figures on the whirlwind drive credited Bud and Lou with garnering $85,000,000 in bond and stamp sales.

Capitol Presents New Bogart Film

"Passage to Marseille," the new Warner Bros.' picture starring Humphrey Bogart in a timely story of daring and courage, comes to the Capitol Theatre today. As a fighting French journalist who has been railroaded to Devil's Island, Humphrey Bogart leads four of his fellow-prisoners to freedom and the chance to give their lives in their country's death-struggle against Hitler.

Michael Curtiz, director of the record - breaking "Casablanca," again lends directorial guidance to a brilliant supporting cast including Claude Rains, Michele Morgan, Philip Dorn, Sydney Greenstreet, Helmut Dantine, Peter Lorre and George Tobias.

Max Steiner composed the music for this Hal B. Wallis production, scripted by Casey Robinson and Jack Moffitt.

Laurel and Hardy Get Bustle Bound

Stan Laurel and Oliver Hardy, starred in "The Dancing Masters," are the bustle-bound buffoons who make the dance the screen's dizziest business in 20th Century-Fox's hilarious new hit opening tomorrow at the Dominion Theatre.

Heading the featured cast is beautiful Trudy Marshall in the romantic lead, her first leading role since being signed to a brand new contract. Others featured are Robert Bailey, Matt Briggs, Margaret Dumont and Allan Lane.

FAMOUS PLAYERS THEATRES

ENDS TODAY! At 12, 1.33, 3.56, 5.49, 7.52, 9.35
"Tarzan's Desert Mystery"
JOHNNY WEISSMULLER — NANCY KELLY

STARTS TOMORROW
They're Hula-happy!
They're Conga-cuckoo!
They're Rhumba-riotous!

STAN LAUREL OLIVER HARDY
IN
"DANCING MASTERS"
PLUS
Daring Escape! Breathless Romance!
WITH ANNABELLA
GEORGE MONTGOMERY
IN
"BOMBER'S MOON"
DOMINION

STARTS TODAY FOR 3 DAYS
THE THRILLS OF "LASSIE COMES HOME" UNFORGETTABLE AS "MY FRIEND FLICKA"
By the Author of "Bambi!"

Robert Young
Helen Gilbert
IN
INTRODUCING THE WORLD-FAMOUS BALLERINA, IRINA BARANOVA
florian
ALSO
BIG SPECTACLES! FUN SONGS!
RED SKELTON
ELEANOR POWELL
"I dood it!"
With JIMMY DORSEY and His Orchestra
ATLAS

TODAY
HUMPHREY BOGART

as the astonishing character they call Matrac the devoted ... who burned with a faith that few men could believe and one woman alone could know...

At 11.55 2.14 4.33 6.52 9.11

By the authors of "Mutiny on the Bounty"
PASSAGE TO MARSEILLE
MUSICAL SPECIALTY
Extra TED WEEMS AND HIS MERCHANT MARINE BAND
TECHNICOLOR CARTOON
"ZOOT CATS"
CAPITOL CANADIAN NEWS

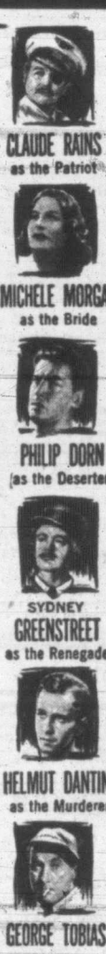

CLAUDE RAINS as the Patriot
MICHELE MORGAN as the Bride
PHILIP DORN as the Deserter
SYDNEY GREENSTREET as the Renegade
HELMUT DANTINE as the Murderer
GEORGE TOBIAS as the Brute

Capitol

TODAY
RIO
BUD ABBOTT · LOU COSTELLO
in DAMON RUNYON'S
"It Ain't Hay"
Grace McDONALD Cecil KELLAWAY
Eugene PALLETTE Patsy O'CONNOR

EXTRA
Nearly EIGHTEEN
GALE STORM
BILL HENRY RICK VALLIN
12.30 to 2, 15¢ - 2 to 7.30, 20¢

SHE SAMBAS BY THE SEA SHORE—Glittering Rio de Janeiro is the scene of this rhythmic samba, where beautiful Copacabana Beach provides a setting for some of the gayest and most fascinating goings-on in Walt Disney's South American feature, "Saludos Amigos." You recognize Donald Duck; the girl is a Carnival star; Joe Carioca, the Brazilian jitterbird, is the third, a new character you'll fall for. "Saludos Amigos" is a deliriously happy entertainment filled with melodies, beauties, charm and humor of our Latin-American neighbor now being shown at the York Theatre.

Atlas to Present Great Salten Story

"Florian," long-heralded drama of the fall of the Austrian Empire, and one of Metro-Goldwyn-Mayer's most important pictures of the season, is the attraction currently at the Atlas Theatre. Based on Felix Salten's novel, the play tells the love story of a boy and girl against the cavalcade of Imperial Austria at the height of its opulence and romance, the war, revolution, fall of the Hapsburg dynasty that ruled the nation for nearly a thousand years, and world reorganization. The romance is traced through a beautiful Lippizan Baronova stages a colorful ballet, the review of the Lippizans, Imperial horses, in the Emperor's riding school in Vienna, festivals and gayety. Amid this a Lippizan colt is born at the Imperial farm where Young is a groom. Miss Gilbert, a royal duchess, is interested in the colt, and through their mutual interest the two fall in love, though the vast differences in their station forbids such a romance.

'Yankee Doodle' At York Theatre

Eddie Foy Jr., the one who was born next to closing into the family, having been number six of seven theatrical children, stepped, literally, into his father's shoes recently.

Eddie started work in Warner Bros.' "Yankee Doodle Dandy," now at the York Theatre, playing Foy Senior, and when he stepped into his first scene with James Cagney he wore a pair of his dad's dancing shoes.

"Comics have marshmallow hearts," was the way young Eddie explained it. "Dad would have gotten a kick out of this. I know I'm getting a great thrill out of it myself."

Mrs. Huntly Green To Give Recital

In aid of the Red Cross, Gertrude Huntly Green, distinguished Canadian pianist, will be heard in recital Friday evening, May 5, at 8.30 in the Victoria High School auditorium. This recital, sponsored by the Victoria Chapter of the Toronto Conservatory Alumni Association, will mark the welcome return of this artist to the concert platform here in almost two years.

The men in the Services, however, have been more fortunate than the musical public of Victoria, for Mrs. Green, whether on tour across Canada or at her home in Esquimalt, always finds time to entertain them. She enjoys doing so, in fact she admitted she would play for the men more often, "if there were more pianos." On other occasions her programs have given delight to local school children, with whom she is a great favorite.

In the professional field Mrs. Green has firmly established herself in the opinion of critics and audiences alike as a pianist of the first order.

For her Victoria recital on May 5, the artist will play by request, "Carneval" by Schumann, as well as masterworks by Bach, Mozart, Debussy, Medtner and—"lots of Chopin."

Policeman Hit

NEW WESTMINSTER (CP)—Police Constable Harry Walsh is in hospital with a fractured skull suffered when he was struck by an automobile Sunday. R. H. Blackstock, 55, of Burnaby, B.C., charged with reckless driving in connection with the accident, was released on $4,000 bail.

Victoria Roller Bowl
CANADA'S FINEST
LIVE ORGAN MUSIC
BEGINNERS' FLOOR INSTRUCTORS
EVENINGS at 7.30
MATINEE WED. and SAT. at 2
1600 GOVERNMENT ST. B 3811

DANCING
MELODY LANE
1214-16 GOVERNMENT (Street Floor)
Featuring Music by World-famous Orchestras
DANCING EVERY NIGHT
From 8.30 p.m. 25¢ Each

ADVERTISE IN THE TIMES

CADET
ESQUIMALT ROAD
MON. - TUES. - WED.
IT TAKES TEN YEARS OFF YOUR LOOKS!
"MR. BIG"
DONALD O'CONNOR
GLORIA JEAN
Plus "UNDERGROUND AGENT"—Bruce Bennett • Leslie Brooks
ADDED CARTOON • CANADIAN NEWS
Easter Monday Continuous From 2.15 p.m.—Tues. and Wed. at 6.30-8.06 p.m.

IN AID OF THE RED CROSS
Gertrude Huntly Green
PIANIST
VICTORIA HIGH SCHOOL AUDITORIUM, FRIDAY, MAY 5, at 8.30 p.m.
Tickets at Fletchers—$1.50 (Reserved), $1.00, 75¢ (Students)

STARTS TODAY! 15¢ 1-2 Bal. Eves. 20¢ 2-6 25¢ All Taxes Included
YORK
Great Easter Show for Young and Old!

GEORGE M. COHAN'S LIFE AND GLORIOUS SONGS!
JAMES CAGNEY as GEO. M. COHAN in
YANKEE DOODLE DANDY
With IRENE MANNING Of "Desert Song"
Joan LESLIE • Walter HUSTON
Frances LANGFORD • George TOBIAS
Hear the Old Favorites: "Mary's a Grand Old Name," "Yankee Doodle Boy," "Over There," "So Long, Mary" and Many Others

WALT DISNEY'S BEST FULL-LENGTH PICTURE!
A Pan-American Pandemonium!
Walt Disney's TECHNICOLOR FEATURE SALUDOS AMIGOS (Hello Friends)
Distributed by RKO RADIO
Hear "BRAZIL" the new rhythm thrill!
And Introducing JOE CARIOCA, Brazilian Jitterbird

SWEEPING THE COUNTRY! THIS NEW NATURAL WAY TO KEEP REGULAR

Millions now take Lemons for Health! This simple health drink, lemon and water, in most cases makes harsh laxatives wholly unnecessary.

If you are like most people you'll find that lemon and water, taken first thing on arising, insures prompt, normal elimination day after day. And lemon and water is *good* for you!

A healthful habit! Lemons are an excellent source of vitamin C which helps you resist colds and infection. They alkalinize—aid digestion. Lemon and water has a refreshing tang, too—clears the mouth, wakes you up, starts you going.

Try this morning health drink ten days. Juice of 1 lemon in a glass of water first thing on arising. See if you don't benefit!

Keep regular the Healthful way!

California Sunkist

LEMON and WATER

...first thing on arising

BUY MORE WAR SAVINGS STAMPS AND CERTIFICATES

'Japs Not Wanted In B.C.'---Maitland

VANCOUVER (CP)—Opposition to postwar settlement of any Japanese in British Columbia gained strength Saturday when a number of the 60 delegates attending a quarterly meeting of the B.C. executive of the Progressive-Conservative Association spoke against such settlement.

The subject was first aired by Attorney-General Maitland, who reported that as a result of a conference he had just held with the federal justice minister, action may be taken against persons acting as agents for Japanese in obtaining land here.

"British Columbia does not want the Japs," he said. "Our difficulty is that we have not sold that idea to the people of the east. Ottawa control is one that does not pay proper attention to needs of the west."

Although no resolution was presented on the subject, a number of the delegates, in brief speeches during the business sessions of the meeting, backed up the Attorney-General's stand in no uncertain terms.

The meeting brought delegates from such distant points as Vanderhoof, Omineca, Fort George, Revelstoke, the south Okanagan and seven of the eight Vancouver Island provincial ridings. There was a big attendance from Fraser valley points. Dr. R. W. Alward of Prince George, first vice-president, was in the chair.

Many Winnipegers Wintering in City

W. A. Mather, Canadian Pacific vice-president, Winnipeg, arrived in town Saturday to find a whole colony of Winnipeg people here.

Both he and W. M. Neal, first vice-president, Canadian Pacific Railway, Montreal, here since Thursday, met scores of Winnipeggers, many of whom they know personally, wintering here. Mr. Neal was formerly of Winnipeg. There were 87 Winnipeg visitors here this week.

Mr. Mather, who is accompanied by Mrs. Mather, plans to remain in the city a week. They are having a reunion with their son, David, who is a cadet at H.M.C.S. Royal Roads.

Social Agencies Want $700 From City

Council of Social Agencies today informed the City Council that unless the city provides $700 this year, the summer program of park recreation for children will have to be discontinued.

Last year the city put up $350 and the council found the addition $350. This year the council is unable to make any contribution and asked the city for $700. They city replied with a grant of $350.

"We very much regret seeing the playground supervision discontinued, as we believe it has proved valuable—particularly in checking juvenile delinquency," said a letter to the city from the council, over the signature of Mrs. Frances Barr, secretary.

For the last two years the council has arranged programs for children in Beacon Hill and Central Parks.

The council asks the city reconsider its grant in estimates committee.

Juneau Mine Closes

JUNEAU, Alaska (AP)—The largest low grade ore mine in the world, the Alaska-Juneau Mine, closed Saturday. Approximately 225 men were affected.

General Superintendent Joe Williams said the shutdown was necessitated by the awarding of a 14 cents an hour increase in wages by the U.S. National War Labor Board.

Oil from the liver of the soupfin shark at certain seasons of the year has a vitamin A yield of 200,000 units per gram, as against 3,000 units from codliver oil.

Uncle Ray

ANGLES, SAXONS AND JUTES HAD HOMES IN DENMARK AREA

About 1,500 years ago there reached England many thousands of "new settlers." They came from the continent of Europe. Often they fought with the native Britons, and were able to win the battles.

With the passing of time, many of the newcomers married with Britons and formed what came to be known as the Anglo-Saxon nation. Besides the native residents of Great Britain, this nation included the Angles, Saxons and Jutes.

In the border region of Germany and Denmark there is an area known as Schleswig which contains a district called "Angel" or "Angeln." This district is believed to be the early homeland of the Angles.

Most of the Angles settled on the eastern side of England, from the county known as Suffolk up to Scotland. At first they lived chiefly on the coast of the North Sea, but they later spread inland, forming the powerful kingdom of Mercia in central England.

It is from the Angles that the name of England came. "England" grew out of "Angla-land" or "Engla-land."

The Saxons also had an early home in the Schleswig area, and were closely related to the Angles. The Saxons, however, spread far and wide over what is now called Germany. For a time they held power over great stretches of land between the Elbe and Rhine rivers. A part of Germany today bears the name of Saxony.

Many Saxons invaded the southern half of England. There is an English county now known as Essex, meaning "land of the East Saxons." There also are the counties of Middlesex (Middle Saxons) and "Sussex" (South Saxons).

Less is known about the Jutes, but they are supposed to have come from Jutland or Jute-land—in other words from Denmark.

Several kingdoms of the Angles, Saxons and Jutes were united by King Alfred the Great. The Jutes came to be more or less forgotten, and people spoke of England's "Anglo-Saxons." In years which followed, large numbers of Norsemen and Normans came to England and mixed with the people already living there. (For History section of your scrapbook.)

Thick, polished plate glass has been successfully substituted for steel chute in coal min where there is an acid atmosph ric conditions and where abrasion is a factor.

Letters to the Editor

WANTS PROOF

Mr. Harrison Brown has written to the press stating that British Israel has imported, in hundreds, the "Protocol of Zion."

Please would Mr. Abraham elucidate this—and confirm or deny.

WILLIAM JOHNSTONE.
712 Yates Street, April 7.

PROBLEM OF PALESTINE

Mr. Abraham was very vague in his letter concerning "Palestine" and the Jews.

The resurgence of the word Semitic appeared first in Germany, for the purpose of creating racial strife within the Christian world in order to substantiate their own claims to the master race of Aryans—which is an enormous lie. They are Hamitic. And their time is short.

The Jews, official Israel, are the only recognized Semitics in the world of race today.

STANLEY WESTERN.
2860 Gorge View Drive.

FLAVOR, FOLKS!

Canadians have changed to flavorFULL Chase & Sanborn in a dominion-wide swing to finer coffee!

FOR BEST RESULTS UTILIZE TIMES WANT ADS

OUR BOARDING HOUSE, with MAJOR HOOPLE

OUT OUR WAY — By Williams

WASH TUBS — By Leslie Turner

MR. AND MRS. — By Arthur Folwell and Ellison Hoover

BOOTS AND HER BUDDIES — By Martin

FRECKLES AND HIS FRIENDS — By Merrill Blosser

ALLEY OOP — By V. T. Hamlin

YOU SLEEP IN COMFORT AND SAFETY

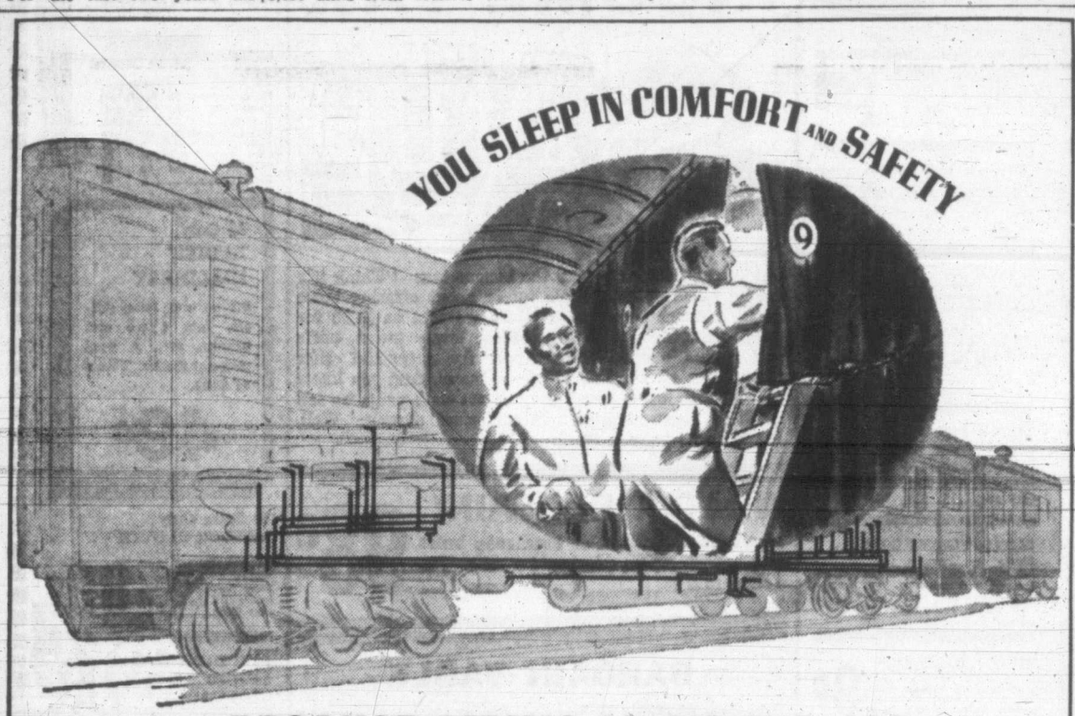

...BECAUSE PIPING IS ON THE JOB

BEFORE you drop off to sleep up there in your berth, Mr. Traveller, take a few minutes to consider how directly the comfort and safety of your journey depend on piping, fittings and valves.

Under your car is the airbrake system—running the length of the train and controllable in the engineer's cab and at each individual car. There are the steam pipes of the heating system; the hot and cold water and waste lines of the plumbing system you'll use in your morning "wash-up". If you were to go up ahead and peek into the engineer's cab, you'd see a spectacular array of valves, fittings and piping. From the cow-catcher on the locomotive to the flexible connection under the rear platform, a modern train is a maze of steam, water and air lines—the hidden piping which spells speed, safety, comfort . . . and modern railroading itself.

You'll find Crane valves, fittings and pipe—identified by name or marked with the initial "C"—on the job here, too.

A Tip for Today

For the duration, travel light, and before planning a trip ask yourself, "Is this journey necessary?" Free our transportation facilities for essential travel.

CRANE
AND ITS SUBSIDIARIES

Crane Limited: Head Office: 1170 Beaver Hall Sq., Montreal

ARTERIES OF HOME AND INDUSTRY

...VALVES • FITTINGS • PIPE

Valves, Fittings and Fabricated Pipe Manufacturing Division
CRANE LIMITED, Montreal, Que.

Porcelain Enamelware Manufacturing Division
PORT HOPE SANITARY Mfg. Co. Limited
Port Hope, Ont.

Boiler, Radiator and Soil Pipe Manufacturing Division
WARDEN KING LIMITED, Montreal, Que.

Vitreous China Manufacturing Division
CANADIAN POTTERIES LIMITED
St. Johns, Que.

NATION-WIDE SERVICE THROUGH BRANCHES, WHOLESALERS AND PLUMBING AND HEATING CONTRACTORS

Local Branch: Crane Limited, 905 Government Street, Victoria

BEST CASH PRICES PAID FOR USED CARS
JAMESON MOTORS LIMITED
740 BROUGHTON ST. PHONE E 1633

VITALLY IMPORTANT BROADCAST

Your future is at stake. How will you be governed after Canada's next election? What will it mean to your job, your income, your security? Hear—

John Collingwood Reade
CJVI—6.45 p.m.
APRIL 11

This significant radio address will give you full particulars on how to organize in your community to insure the freedom of your citizenship.

LISTEN . . . LEARN . . . AND JOIN

BRACKEN CLUBS OF CANADA

RADIO

KVI ... 570	KPO ... 680	CKWX ... 980	CBR ... 1130
CJOR ... 600	KIRO ... 710	KJR ... 1000	KSL ... 1160
KGW ... 620	KGO ... 810	CPCN ... 1010	KOL ... 1300
KFI ... 640	KOMO ... 950	KNX ... 1070	CJVI ... 1480

Tonight

5.30—Jack Armstrong—KJR. Music—KIRO. Voice of Firestone—KPO, KOMO. World's Front Page—KOL. Riches to Rhythm—CJVI. Peter and the Pygmies—CBR. Squareshooters—CKWX.

6.00—News—CJVI. Music—CJOR. Radio Theatre — CBR, KIRO, KNX. Gabriel Heater—KOL. Builders of Washington—KJR. Terry and the Pirates—CKWX. A Song is Born—KOMO. Believe It Or Not—KOL, 6.15.

6.30—Tunes of the Times—CKWX. Information Please—KOMO. Dinner Dance—CJVI. Spotlight Bands—KJR. Army Air Forces—KOL.

7.00—News—CBR. Arrangements by Cable—CJVI, CJOR. Henry Gladstone—KOL. Raymond Gram Swing—KJR. Screen Guild Players—KIRO. Contented Prog.—KOMO, KPO. Can. Round-up—CBR at 7.15.

7.30—Blondie—KIRO, KNX. Latin America—CKWX. Horace Heidt—KJR. Lone Ranger—KOL. Dr. I. Q.—KOMO. Serenade—CBR. Parent-Teachers—CJVI.

8.00—String Album—CBR. Light Opera—CJVI. Fred Waring—KPO, KOMO. Watch the World—KJR. I Love a Mystery—KIRO. Sherlock Holmes—KOL. H. A. Roberts—CKWX. Lum and Abner—KJR, 8.15. Ed Sullivan—KIRO, 8.15.

8.30—Point Sublime—KOL. Ghost Host—CJOR. War Information Quiz—CJVI. Cavalcade of America—KOMO. Counter Spy—KJR. Gay Nineties Revue—KIRO. Harmony House—CBR. Calling All Cars—CKWX. War Information—CJVI.

9.00—Co-op Pioneers—CBR. News—KOL, CJOR. Blind Date—KJR. Suspense—KIRO. Hymns of Memory—CKWX. Telephone Hour—KOMO, KPO.

9.30—Singers—CBR. News—KJR. World's Front Page—KOL, 9.45. Hawthorn House—KOMO, KPO. Vox Pop—KNX, KIRO. This Is Our Enemy—CKWX. Gospel Ambassadors—CJVI.

10.00—News — KOMO, KPO, CKWX, KNX, CBR, KIRO, CJVI. Top Hat Club—CJOR. Magic Hour—KJR. Organ Melodies—KOL. Elmore Philpott—CBR at 10.10. CBC News Round-up—CBR, 10.15.

10.30—News—KOMO. At Close of Day—CKWX. Magic Hour—KJR. Orchestra—CJVI, CBR. Washington Reports—KIRO. Broadway News—KOL. Music—KIRO at 10.45.

11.00—Music—KIRO. Anything Goes—CKWX. Folk Music—KJR. Orchestra—CBR. News—KJR, KOMO, KOL. News—CBR at 11.25.

11.30—Masterworks of Music—KNX. Famous Bands—KIRO. Ronnie Mansfield—KOMO. Music For You—KOL. News for Alaska—KIRO, 11.45. News—KOL, KOMO, KPO, 11.45.

Tonight's Features

6.00—Don Ameche and Frances Dee in "Happy Land" —KIRO, CBR, KNX.
6.30—Information Please — KOMO.
7.00—Joan Fontaine and Gary Cooper—KIRO, KNX.
8.30—Cavalcade of America"— KOMO.
8.30—Point Sublime—KOL.
9.00—Lily Pons—KOMO.
9.30—Vox Pop—KIRO, KNX.

Tomorrow

7.00—News—KOL, KIRO, KOMO. "G-O" Man—CJOR. Insomnia Inc.—CKWX. Musical Clock—CJVI. Farm Forum—KJR. News—KJR at 7.15. News—CJOR at 7.25.

7.30—News—CJVI, KIRO, CBR. James Abbe Observes—KJR. Shady Valley Folks—KOL. Breakfast Bandwagon—KOMO. Musical Minutes—CBR, 7.33. Music—KIRO at 7.45.

8.00—News—CKWX, CBR, CJVI. Haven of Rest—KOL. Radio Parade—KOMO. Christian Science—KJR. Ann Baxter—KIRO. Front Line Family—CBR, 8.15.

8.30—Jerry Morris—KOL. Victor Lindlahr—KOMO. Breakfast Club—CJOR, KJR. Time and Tunes—CKWX. Just About Time—CJVI. Kitty Foyle—KIRO, KNX. Morning Concert—CBR. Sacred Meditations—CJVI, 8.45.

9.00—News—KPO, CBR, KJR, CJVI. Gallant Heart—KOMO. Sing As We Go—CKWX. Shut-ins—CJOR. Boake Carter—KOL. Kate Smith—KNX, KIRO.

9.30—Woman's Way—KOL. Hallelujah Time—KOMO. Drama—CBR. Helen Trent—KIRO, KNX. Santa Fe Trail—CKWX. Good Morning—CJVI. Breakfast at Sardi's—KJR.

10.00—News—KOL, KOMO, KJR. Music for Moderns—CBR, CJVI. Life Beautiful—KIRO, KNX. Capsules of Melody—CKWX. Happy Gang—CBR, 10.15. Homekeepers' Calendar—KOMO, 10.15.

10.30—Luncheon with Lopez—KOL. News—KIRO, CJVI. Home Front—CKWX. Baby Institute—KJR. They Tell Me—CBR, CJVI, 10.45.

11.00—The Guiding Light—KOMO. Cedric Foster—KOL. Portia Faces Life—CBR. Baukhage Talking—KJR. Concert Caravan—CKWX. Waltz Time—CBR. Make Mine Music—CJVI.

11.30—Light of the World—KOMO. Little Show—CKWX. Young Dr. Malone—CBR. Eddie Zolman—KOL. News—KJR. Soldier's Wife—CJVI, CBR. News—KIRO at 11.45.

12.00—News—CKWX, KPO, KOL. Koffee and Korn—CJOR. Mary Marlin—KIRO. Woman of America—KOMO. Morton Downey—KJR. B.C. Farm—CBR. Al Smith—CJVI. Dave Lane—KNX. Star Time—KJR, 12.15.

12.30—News—CJVI, CBR, CJOR. Farm Journal—KJR. Pepper Young—KOMO, KPO. Modern Music—CKWX. Cecil Solly—KIRO. Christian Committee—KOL.

1.00—Broadway Matinee—KIRO. Walter Compton—KOL. Famous Voices—CJOR. Stanley Hoban—CBR. Backstage Wife—KPO, KOMO. News—KJR. Brave Tomorrow—CKWX. Smilin' Jack—CJVI. News—KIRO, KNX at 1.15.

1.30—Lorenzo Jones—KOMO, KPO. News—KJR. Red, White and Blue—CJVI. Newsical—CJOR. Gateways to Music—KIRO. The Liptonaires—CBR. Vic and Sade—CKWX. Full Speed Ahead—KOL.

2.00—When a Girl Marries—KOMO. Musical Program—CBR. What's Doing?—KJR. Open Door—KIRO. Ray Dady—KOL. Music Corner—CJVI. News—KOL, 2.15.

2.30—News—KNX, KIRO, KOL. Listen to London—CBR. Just Plain Bill—KOMO, KPO. Red, White and Blue—CKWX. Living For Fun—KJR. Music Corner—CJVI.

3.00—News—KNX, KJR, CJOR. The Road of Life—KOMO. Western Five—CBR, CJVI. Housewives Inc.—KIRO. Air Wac—KOL. Gwen and Bob—CKWX.

3.30—Army Service Forces—KJR. Magic in Spring—CBR. News—KIRO, KOMO. Star Gazing—CKWX. Tunefully Yours—KOL. Voice of Memory—CJVI.

4.00—Dr. Kate—KPO, KOMO. Concert Sketches—CBR. Al Sack's Music—KJR. Fulton Lewis—KOL. Neighbors—KIRO. Blighty—CKWX. Gaelic Hour—CJVI.

4.30—Melody Hour—KIRO. Lets on the Tide—KOMO. CBR Presents—CBR. Dr. Rowell—CJVI. Club 1300—KOL. Vagabond Moods—KJR. Kaltenborn—KOMO, KPO, 4.45.

5.00—News—KOL, KPO. Big Town—CBR. O.K. For Release—KOMO. Galen Drake—KIRO. Town and Country—CKWX, CJVI. Terry and the Pirates—KJR.

CJVI

Tonight's Highlights

5.30—Riches to Rhythm
7.00—Arrangements by Cable
8.00—Light Opera
8.30—What Do You Know About the War?
9.00—Shower of Dimes (Vera Critchard)

DIAL 1480

ONE MINUTE NEWS ABOUT JOHNS-MANVILLE

Turn Spotlight On "Clarkson"

Almost overnight, Clarkson has become famous. This little town on the lakeshore west of Toronto is now the site of an immense oil refinery which is supplying aviation gasoline and lubricants for Canada's war effort.

In building this new, modern plant, British American Oil Company encountered many serious problems, including the control of a very wide range of temperatures. And that is where Johns-Manville came into the picture. J-M engineers recommended the proper type, size and application of insulating materials—and J-M insulation applicators installed thousands of feet of pipe covering and thousands of square feet of insulation in sheet, block and blanket form. Without such insulation it would be economically impractical, and in some cases impossible, to operate the B.A. Oil plant.

Cheap Golds Brisk

TORONTO (CP)—Aside from the moderate strength displayed by the base metal stocks, the market maintained a fairly even keel. The action continued heaviest in the cheaper golds.

Better prices were boarded in the industrial section for the utilities and foods while the senior oils, liquors and papers were steady in the average.

Toronto Index:
20 Industrials 119.32, up 0.07
20 Golds ... 102.64, off 0.01
15 Western Oils 28.74, up 0.12

	Bid	Asked
Aunor	350	355
Bidgood Kirkland	42	43
Bralorne	1175	1200
Broulan	77	79½
Buffalo Ankerite	...	380
Canadian Malartic	62	65
C. and E.	190	—
Central Patricia	177	180
Chesterville	136	140
Coniaurum	140	154
Couchenour Willans	188	193
Dome Mines	2700	2750
East Malartic	177	179
Falconbridge	350	360
Hardrock	95	98
Hollinger	1175	1185
Home Oil	350	355
Hudson Bay Mines	2850	2950
Jason Gold	30	32
Kerr Addison	940	950
Kirkland Lake	100	102
Lakeshore	1600	1650
Lamaque	625	635
Leitch Gold	110	112
Little Long Lac	100	105
Madsen Red Lake	186	188
McIntyre	5600	5725
McKenzie Red Lake	141	145
McLeod Cockshutt	225	230
Macassa	370	375
Malartic Goldfields	340	345
Mining Corporation	188	200
Nipissing	220	245
Noranda	5425	5500
Okalta	52	60
O'Brien Mines	182	187
Pamour Porcupine	126	129
Paymaster	36	38
Pend Oreille	140	149
Perron Gold	90	99
Pickle Crow	216	220
Powell Rouyn	157	159
Premier	95	—
Preston Eastdome	252	258
San Antonio	365	370
Sheep Creek	98	101
Sherritt Gordon	68	69
Siscoe Gold	45	47
Sladen Malartic	...	61
Steep Rock	219	220
Sullivan	168	170
Sylvanite	220	225
Teck Hughes	340	350
Upper Canada	244	245
Ventures	710	720
Waite Amulet	485	490
Wright Hargreaves	320	330
Francoeur	44½	46
Largold	7	10

N. Y. Stocks

NEW YORK (AP)—Rails and scattered industrials edged into the recovery van of today's stock market but many leaders were unable to surmount light selling hurdles.

The Canadian section showed little activity and Distillers Seagrams, with a ½ point gain, was the only issue to show definite improvement. McIntyre also firmed ⅛ but what others did appear were slightly easier.

Dow Jones averages closed today as follows:
30 industrials ... 139.11, up 0.01
20 rails ... 39.71, up 0.15
15 utilities ... 23.02, off 0.03
Total sales, 565,570 shares.

	Closing bid
Allied Chemicals	145
American Can	88-2
American Tobacco	62
American Smelter	39
American Tel. and Tel.	157-6
Anaconda Copper	26-2
Atchison Topeka	66-6
B and O. Railway	8-4
Baldwin Locomotive	19-6
Bendix Aviation	38-3
Bethlehem Steel	58-7
Boeing Aircraft	14-2
Borden	30-7
Cerro de Pasco	33-4
C and O. Railway	45-6
Chrysler	84-2
Columbia Gas	4-5
Con. Edison	21-6
Crucible Steel	31-5
Erie R.R.	12-3
General Foods	42
General Electric	36
General Motors	58-2
Great West Sugar	26-3
Howe Sound	33-4
International Harvester	71
Int. T. and T.	14-4
Kennecott Copper	31-5
Montgomery Ward	45-2
New York Central	18-7
Northern Pacific	16
Penn. Railway	29-4
Radio	9-3
Republic Steel	16-6
Reynolds Tobacco	30
Standard Oil NJ.	53-3
Standard Brands	30-4
Sears Roebuck	88-5
Southern Pacific	29-6
Studebaker	14-7
Union Oil Calif.	19-3
Union Pacific	106-4
United Aircraft	28-1
United Gas Imp.	1-2
U.S. Steel	51-6
Westinghouse Electric	96
Western Union	48
Woolworth	38-6
Youngstown Sheet	35-5
Zenith Radio	36-6

Little Trading

MONTREAL (CP)—Majority trends were narrowly downward in slow trading today up to the final hour. Lower in papers were Price, St. Lawrence Corporation "A", Abitibi 6 per cent preferred and Fraser Companies.

Montreal Averages:
20 Industrials 76.80, unch'gd
10 Utilities ... 54.30, up 0.20

(By James Richardson & Sons)

	Bid	Asked
Can. Invest. Fund	...	405
Canadian Bank of Commerce	131	132
Bank of Montreal	151	153
Bank of Nova Scotia	...	238
Royal Bank	138	...
Abitibi com.	2⅝	2¾
Aluminum com.	91½	92
Bell Telephone	152	153
Brazilian Tract.	24	24⅛
British American Oil	21⅞	22
B.C. Packers	24	25
B.C. Power A	...	22
Can. & Dom. Sugar	20⅜	20¾
Canadian Cement	6⅜	6⅝
Canadian Steamships com.	9⅝	10
Canadian Bronze com.	33⅞	34½
Canadian Car & Fdry. com.	8⅞	9
Canadian Pacific Railways	10⅝	10¾
Dominion Steel and Coal B	7⅝	7¾
Dominion Stores	10	10⅛
Ford of Canada A	23⅞	24
Gatineau Power	8½	8¾
General Steel Wares	12	12½
Hamilton Bridge	5½	6
Imperial Oil	13¼	13⅜
Imperial Tobacco	11	11⅛
International Pete.	20⅝	20¾
International Util. A	23½	24½
Maple Leaf com.	5⅞	6⅛
Massey Harris com.	8½	9
McColl Front. com.	7½	8
Montreal Power	19⅞	19¾
National Steel Car	14½	14⅞
Power Corp.	6½	7
St. Lawrence Corp.	2⅞	3
Shawinigan Power	14	14¼
South Can. Power	9⅝	10½
Steel of Canada	62	64½
United Steel	4½	5
Walker Gooderham com.	59	59⅝
Winnipeg Electric com.	6⅞	7

No Improvement

VANCOUVER (CP)—Trading on the Vancouver exchange today showed a few signs of improvement. Total turnover was 10,700 shares.

Hedley Mascot was up 1 at 69 and Privateer jumped a fraction to 39. Whitewater remained unchanged at 4.

Home Oil was up 5 at 3.45 and Okalta climbed 1 to 52. Royal Canadian was unchanged at 4. McLeod closed at 16½.

PRIVATEER MINE
LIMITED

DIVIDEND NO. 22

NOTICE is hereby given that a dividend of one cent (1c) per share has been declared by the Directors of Privateer Mine Limited, payable in Canadian Funds, on the 10th day of May, 1944, to shareholders of record on the 25th day of April, 1944, subject to the approval of the Foreign Exchange Control Board.

By Order of the Board,
W. S. LANE,
Secretary.

Vancouver, B.C.,
April 6, 1944.

C. N. S. S.
TWICE-WEEKLY
NORTHERN SAILINGS
WILL BE RESUMED IMMEDIATELY

Full details from any agent.

CANADIAN NATIONAL
V-2-44

Grain

WINNIPEG (CP) — Rye futures moved irregularly in a moderately active session today on the Winnipeg Grain Exchange.

Rye—	Open	High	Low	Close
May	132-1	132-6	131-4	131-5
July	131-2	132	130-7	131-7
October	129-4	130-1	129-1	130-1

Cash Grain Close
Oats—2 cw. 51-4; track 51-4.
Barley—3 cw. 64-6; track 64-6.
Rye—2 cw. 132-1; track 132-3.

CHICAGO (AP)—Grains held within a narrow range in quiet trade today, activity being restricted by the fact that a department of agriculture crop report was due after the market closed. There was some buying on rain in the corn and oats belt, further delaying planting.

Wheat—	Open	High	Low	Close
May	173-3	173-3	173-3	173-3
July	171-7	171-7	171-6	171-7
September	169-4	169-5	169-2	169-4
Oats—				
May	82	82	82	82
July	79	79-2	79	79-1
September	75-7	76-3	75-7	76-2

City Egg Prices Today

To producer:	
Grade A large	29c
Grade A medium	27c
Grade A pullets	21c
To wholesaler:	
Grade A large	33c
Grade A medium	31c
Grade A pullets	25c

One Woman's Day . . .

By NANCY HODGES

FROM LATHE TO SKILLET

SKIMMING OVER THE report of the Dominion subcommittee on the postwar problems of women, I note it is anticipated that many of them will return to domestic service.

And to make the reconversion of the lathe into the skillet as painless as possible, the committee invokes the institution of more uniform standards in household work, and proper training, so that the employee will have something more concrete to offer than the old type and often misleading references.

All of which is interesting. And it remains to be seen how many of our erstwhile "chars," daily girls, as well as cook-generals and Chinese cooks, will be as ready to desert the shipyard and factory for the kitchen as they were to go the reverse way.

SITUATION ACUTE HERE

IN THE MEANTIME, the lack of household help is presenting serious problems in Victoria.

And by that I don't mean the larger households which have been forced to simplify their mode of living through lack of accustomed maid service.

But health and social agencies have found that, in some of the homes to which they have been called, their work was left incomplete or undone because of the need for someone, trained in household management, who could be sent in for a short period to relieve the sick or otherwise handicapped mother of her duties and worries.

There was also the home where the mother had got into financial and other difficulties owing to her being a poor manager, but with ability and willingness to learn if some capable person could work with her for a short time.

VISITING HOUSEKEEPERS

SO TO MEET the situation, the Red Cross Society proposes to experiment with a Visiting Housekeeper Service here.

The idea isn't a new one. In fact it was promulgated here some time ago by Miss J. E. M. Bruce, as the result of a survey made by her committee into the domestic help problem and the status of household workers.

But the idea took definite, concrete form at a recent meeting between Red Cross officials and representatives of various agencies and organizations interested in social welfare, health and community betterment.

There it was finally decided to launch a service under Red Cross auspices, similar to that operated in Hamilton, Ont., under the guise of the Homemaker Service.

FOR EMERGENCY ONLY

IT MUST BE clearly understood that this is solely for emergency purposes. The service definitely is not intended to supply maid service.

Its function is to provide visiting housekeepers, qualified to assist families in a period of crisis, doing practical work in the home and instructing as opportunity affords.

This service will be offered in Victoria in three ways, either on a fulltime basis for a temporary period, or on a daily basis, or on an hourly or part-time basis.

It is intended to give assistance of a limited duration in a home, during illness or other emergency. Such services would be those that the mother or relative would give under normal conditions.

FIVE TO START WITH

THESE DUTIES, for instance, may include cleaning the house, preparation of meals, arrangements for laundry, marketing, care of children, simple nursing procedure.

And, as opportunity occurs, the visiting housekeeper will show the mother, or whoever is in charge, how to cope with problems of child care and the preparation of nutritious meals, and budgeting.

Victoria will start with five trained workers, who may be assisted by volunteers. All will be trained in nutrition and food preparation, household management, home nursing and social service.

RED CROSS EXPERIMENT

IT IS HOPED to get the scheme launched by the beginning of May, and it will be tried for six months as an experiment, by which time it will be possible to judge of its success or otherwise.

The workers will be well paid, thus recognizing what has long been apparent—that only by raising the standard of efficiency of household help will its status be improved.

But the fact that the visiting housekeeper will be well paid will not deprive a poor but needy family of her services in an emergency.

In that case, the family will be asked to contribute as much as their slender resources permit, and the Red Cross will pay the rest. Or in the extreme cases, the Red Cross will assume the whole cost.

TWOFOLD PURPOSE

THIS NEW SERVICE is different from those one usually associates with this great, international humanitarian agency.

And while it is launched to meet a wartime need, it is hoped it will continue to function as a peacetime activity.

For it seems destined to fill a twofold purpose—helping hard-pressed families in a crisis, and meeting a long-overdue need for some directive towards the raising of the standard of household service.

Another load of bargains piled high and dry on the BARGAIN TABLES LOOK!

They think we're making money
Because we run a store,
We're raising dough for Income Tax,
No Income any more!

Pyjamas are scarce. Why sleep in the raw? Fancy striped flannelette. All sizes. **1.98**

MEN'S CARDIGANS Genuine all wool. Army khaki colors. All sizes, for **3.95**

2 ONLY. Listen folks, I hate to tell you about these Riding Breeches—it sounds screwie—but they are navy blue mackinaw, "G.W.G." brand, size 34 and valued at $7.50. So all you want is a blooming horse and you're ready for the hunt, "don't you know" **2.98**

MEN'S POLO SHIRTS Silver grey knit, two buttons. Medium and small sizes only. Regular 95c **69c**

MEN'S UNDERWEAR Shirts or Drawers, army rejects. Mixture of wool and cotton. Large sizes only and plenty for your money **1.69**

MEN'S NECKTIES Four-in-hand. Slightly soiled. Values to 50c **9c**

6 Only, YELLOW SLICKER APRONS For fishermen, dairymen and henpecked husbands **1.49**

GENUINE BLACK RUBBER APRONS The regular price was $2.95 **1.98**

MEN'S POLICE BRACES Every working man knows this famous brand **39c**

MEN'S MACKINTOSHES 42 and 44 only **2.98**

MEN'S FANCY SOCKS Substandards or slightly imperfect, beautiful patterns and colors in mixture of wool and cotton. All sizes. Well worth 75c, for **49c**

INCOME TAX SALE

Got to raise dough to pay the income tax. "Think it's funny, eh?" Well, what's funny about offering those men's summer sport pants which we sold at $4.95 for $2.98! No tax You know those lovely fawns, buffs and greens, pleated waist, zipper fly, cuffs and other things. The sizes are 29 to 36—so hurry. And you know that regular line of men's grey covert cloth pants we sell at $1.98, tough wearing and sanforized shrunk. Well, the tax sale price is $1.49.

WHAT A BARGAIN! Men's smart fashionable hats, snap brims and fedora styles, big variety of colors. Values to 2.98 **98c**

BARGAIN TABLE
Odd lines of Men's Underwear, Fleece Combinations and Drawers and heavy rib Wool Drawers. Pick and Pay.

BARGAINS IN FOOTWEAR
For the opening of this sale we gathered up all the odd lines and broken sizes in Ladies' Oxfords, Pumps and Ties. Values up to $5.00 were thrown on the table at $1.49. We are now clearing them at **98c**

BOYS' SCHOOL BOOTS Stitch-down leather soles. Sizes 11 to 2. Regular price $2.95 **1.98**

MEN'S 5-EYELET RUBBER BOOTS With solid rubber heels. Sizes 6 to 10 **1.89**

CHILDREN'S OXFORDS Suitable for school or play. Wide fitting, with sturdy leather soles. Black or brown.
Sizes 5 to 7. Per pair **$1.49**
Sizes 8 to 10. Per pair **$1.69**
Sizes 11 to 2. Per pair **$1.95**

Be Here Tomorrow
At Our Government Street Store
"THE WAREHOUSE"
No Swaps, Money Back, Phone Order or Offers

They say he's dumb and just a bum,
He smiles and goes his way;
He says nothing, does nothing, owns nothing, steals nothing,
And has No Tax to pay.

14 Only, CORSELETTES D. & A. and Nature Rival makes. Some are made with Swami silk brassiere tops. The elastic is good but they are slightly soiled, but what's a little dirt between friends. Values to $3.00 **1.49**

40 Only, LADIES' MILLINERY Straws and felts, sailors, tam type and beanies, etc. A good range of shades. Values to $1.95. **49c**

50 Pairs Only KAYSER GLOVES Chamoisette silk and leather back with silk face. Assorted makes, colors and sizes. Regular $1.00 **69c**

CUE DENTAL LIQUID Cleans teeth, gums and mouth, but won't wash clothes. Regular 25c **15c**

40 Only, LADIES' COTTON PULLOVERS Patterned in plain colors. Regular price $1.95 **95c**

LADIES' SLIPS Double brassiere top, adjustable strap, seams guaranteed. Regular price $1.35 **95c**

6 Only LEATHERETTE KNITTING BAGS Zipper fastener. They were $1.00 **59c**

KNITTING WOOL Four-ounce balls of four-ply wool. Grey or khaki **59c**

We've got to pay our Income Tax,
We've got to RAISE the DOUGH.
Think it's very funny, don't you?
Shucks, YOU ought to know.

They take the dough you spend with US
And then come back for more,
YOU pay your tax with what you save
Buying at our store.

We've got respite till August,
Watch, friends, have a care;
It's screwie, and I'll bet you'll find
A catch in it somewhere?

Filbert Phipps
Advertising Man.